The Operating and Capital Budget - By Department

STATE GOVERNMENT OF HAWAII
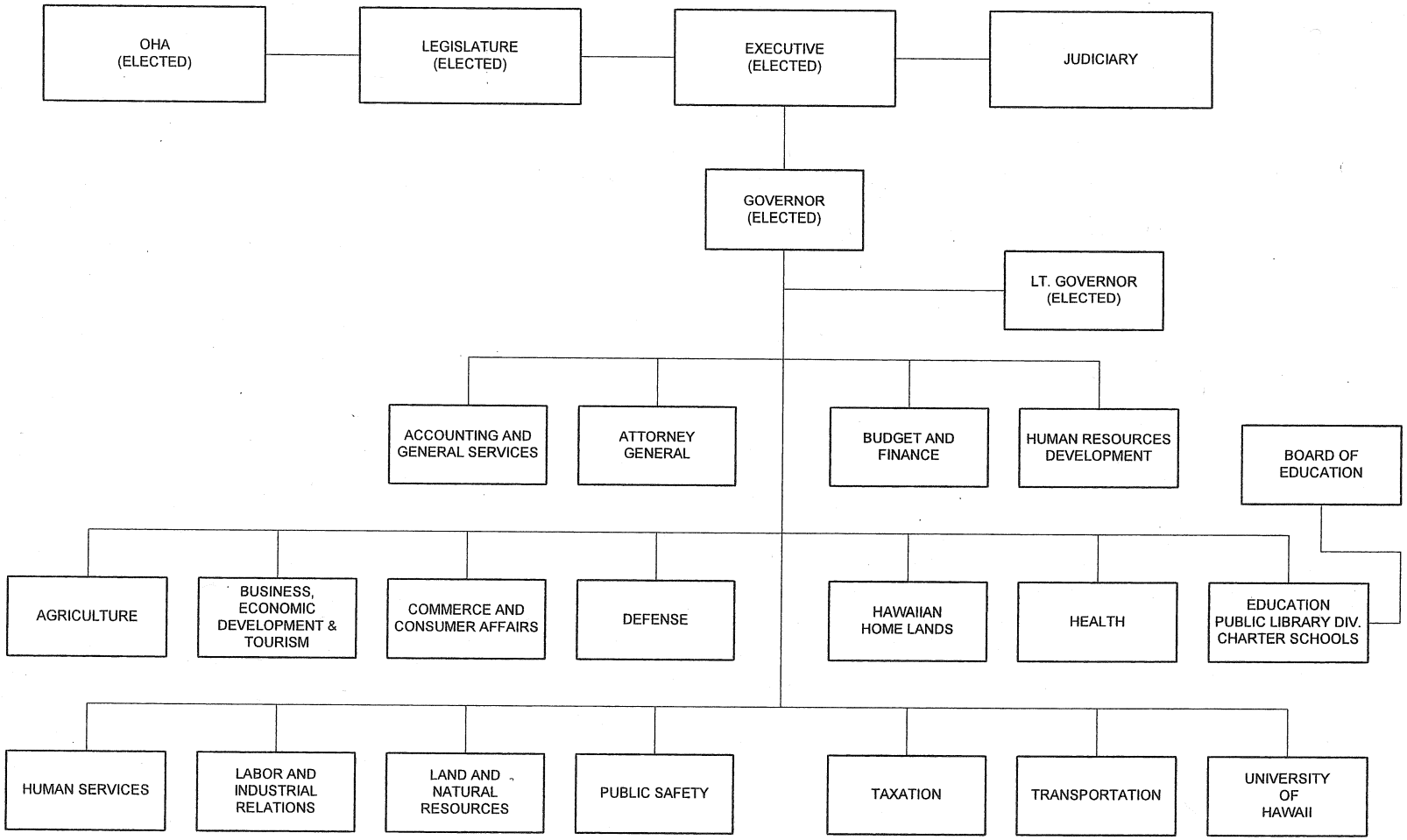
PLAN OF ORGANIZATION