



Scale 1"=20'

Lot 3

Lawai Road

Radius=155'

291° 04' 06"

73.42'

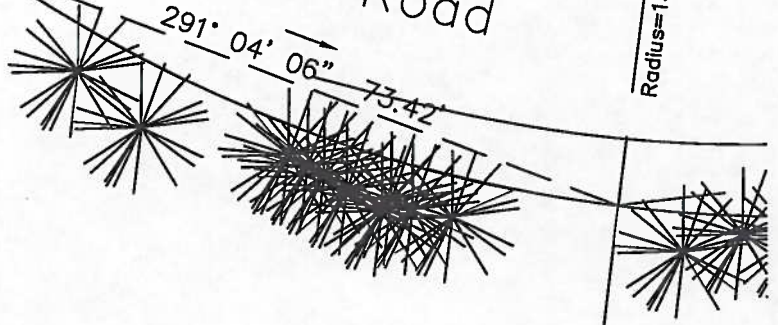

Lot 2

(Gross Area = 10,600 Sq.Ft
Erosion Area = 2,635 Sq.ft
Net Area = 7,965 Sq.Ft)

201° 30' 00"
(95.78')

115.00'

(96.97')

7° 22' 00"

Lot 1

③

Ⓐ

112° 43' 28"

33.67'

②

Shoreline follows top makai edge of rock wall (09/01/2011)

Rock Wall

108° 46' 04"

63.50'

Erosion Area=2,635 Sq.Ft

①

Ⓐ

111° 57' 00"

102.72'

(23.02')

High Water Mark as shown on Survey Map from County of Kauai.

Pacific Ocean

LEGEND:

- Ⓐ Direction of Photo
- ① Number shown on Photo

SHORELINE MAP
LOT "2"

"SPOUTING HORN TRACT"
Portion of Royal Patent 6714, Land Commission
Award 7714-B Apana 2 to Mose Kekuaiwa no
M. Kekuanaoa

Prepared for:
M Barry Semler
PO Box 2309
Santa Barbara, CA 93120

Koloa, Kauai

Gross Area of Lot 2 = 10,600 Sq.Ft

Net Area of Lot 2 = 7,965 Sq.ft

AILANA SURVEYING & GEOMATICS LLC
PHONE (808)346-1818
FAX 1-800-655-8297
INFO@AILANASURVEYING.COM

MAP DATED: SEPTEMBER 08, 2011

FIELD DATED: SEPTEMBER 01, 2011

TMK(4)2-6-003-050

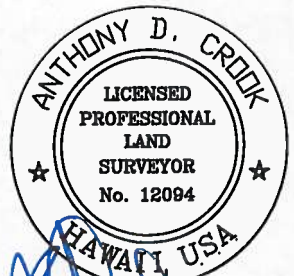

THIS MAP WAS PREPARED BY ME OR UNDER MY SUPERVISION. MY LICENSE EXPIRES: APRIL 30, 2018

ANTHONY D. CROOK
LICENSED PROFESSIONAL LAND SURVEYOR
CERTIFICATE No. 12094