

NOTES

North determined by recovered boundary pipes.

No previous shoreline surveys on record, per DLNR Maui office.

Brackets () indicate record data.

I concluded this survey on April 29, 2009.

True North
Meridian of "Puu O Kali"



SHORELINE SURVEY

Lot 5 of the subdivision of Lot 14-B,
WAIHOLI-KEOKEA BEACH LOTS
Being a portion of Grant 9664 to A. Akina.
Situated at Kihei, Maui, Hawaii.

TMK (2) 3-9-9: 007

April 30, 2009

Owner:
Broadfoot Maui Property Trust
435 Wildwood Dr. SW
Calgary, Alberta, Canada T3C 3E4

TMK (2) 3-9-9: 011

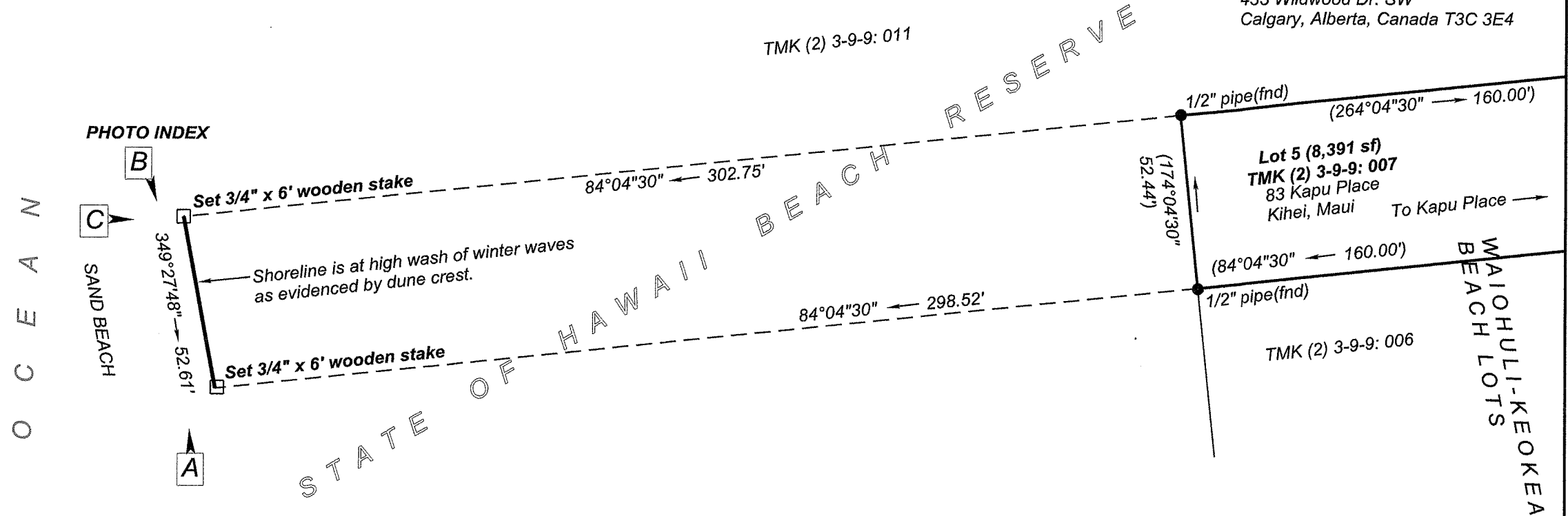

O
C
E
A
N

PHOTO INDEX

B

C

SAND BEACH

A

S
T
A
T
E
O
F
H
A
W
A
I
I
B
E
A
C
H
R
E
S
E
R
V
E

W
A
I
O
H
U
L
I
-
K
E
O
K
E
A
B
E
A
C
H
L
O
T
S



SCALE 1" = 40 FEET

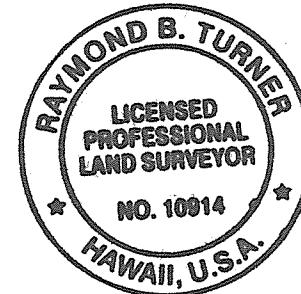

This work was prepared by me or under my supervision.
Raymond B. Turner
Licensed Professional Land Surveyor
State of Hawaii No. 10914 (expires 4-30-10)
Action Survey, PO Box 2419, Wailuku, HI 96793
(808) 891-2400 surveyray@hawaii.rr.com