

TRUE NORTH  
SCALE: 1 INCH = 50 FEET

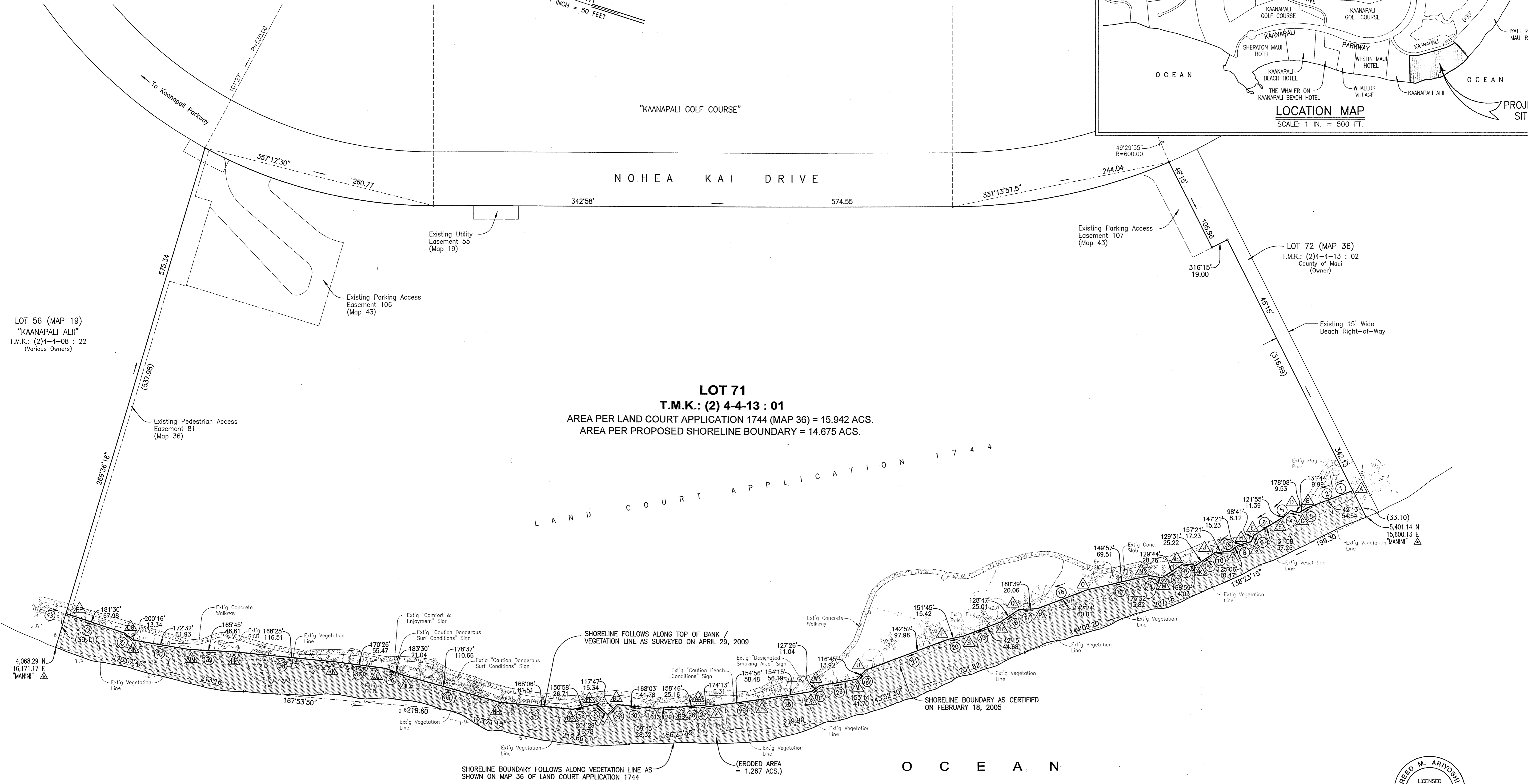

LOT 56 (MAP 19)  
"KAANAPALI ALII"  
T.M.K.: (2)4-4-08 : 22  
(Various Owners)

LOT 72 (MAP 36)  
T.M.K.: (2)4-4-13 : 02  
County of Maui  
(Owner)

- LEGEND:**
- 99 --- EXISTING GRADE
  - 90.5 EXISTING SPOT ELEVATION
  - ▲ POINT NUMBER
  - ① PHOTO NUMBER
  - ☉ EXT'G COCONUT TREE
  - ☪ EXT'G KUKUI NUT TREE
  - ☪ EXT'G LAUHALA TREE
  - ☪ EXT'G PALM TREE
  - ☪ EXT'G TREE

- NOTES:**
1. ALL AZIMUTHS AND RECORD COORDINATES, REFER TO GOVERNMENT SURVEY TRIANGULATION STATION "MANINI".
  2. OWNERS OF ADJOINING LANDS, AS SHOWN ON PLAN, TAKEN FROM RECORDS IN THE REAL PROPERTY MAPPING BRANCH.

**SHORELINE CERTIFICATION MAP OF**  
**T.M.K.: (2) 4-4-13 : 01**

LOT 71 OF LAND COURT APPLICATION 1744  
HANAKAOO, LAHAINA, MAUI, HAWAII

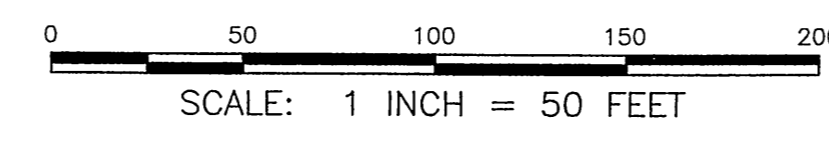

OWNERS: MAUI OCEAN CLUB  
ADDRESS: WASHINGTON, D.C.  
PROPERTY ADDRESS: 100 NOHEA KAI DRIVE

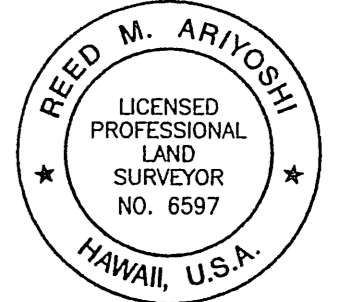

*Reed M. Ariyoshi*  
This map was prepared by me under my supervision.  
Date: 5/21/09  
Expiration Date of License: 4-30-10

**WARREN S. UNEMORI - ENGINEERING, INC.**  
Wells Street Professional Center - Suite 403  
2145 Wells Street - Wailuku, Maui, Hawaii 96793  
(808)242-4403 FAX: (808)244-4856

May 21, 2009