

INSET "A"
SCALE: 1 INCH = 30 FEET

- NOTES:
1. Azimuths and coordinates shown hereon refer to Government Survey Triangulation Station "MANINI", designated thus "Δ".
 2. Figures shown thus (2) indicates the number of the photograph and the position and direction in which it was taken.
 3. The purpose of this shoreline application is for SMA and building permitting purposes.

TMK: (2) 4-4-008: 001
21" x 32" = 4.7 SQ. FT.

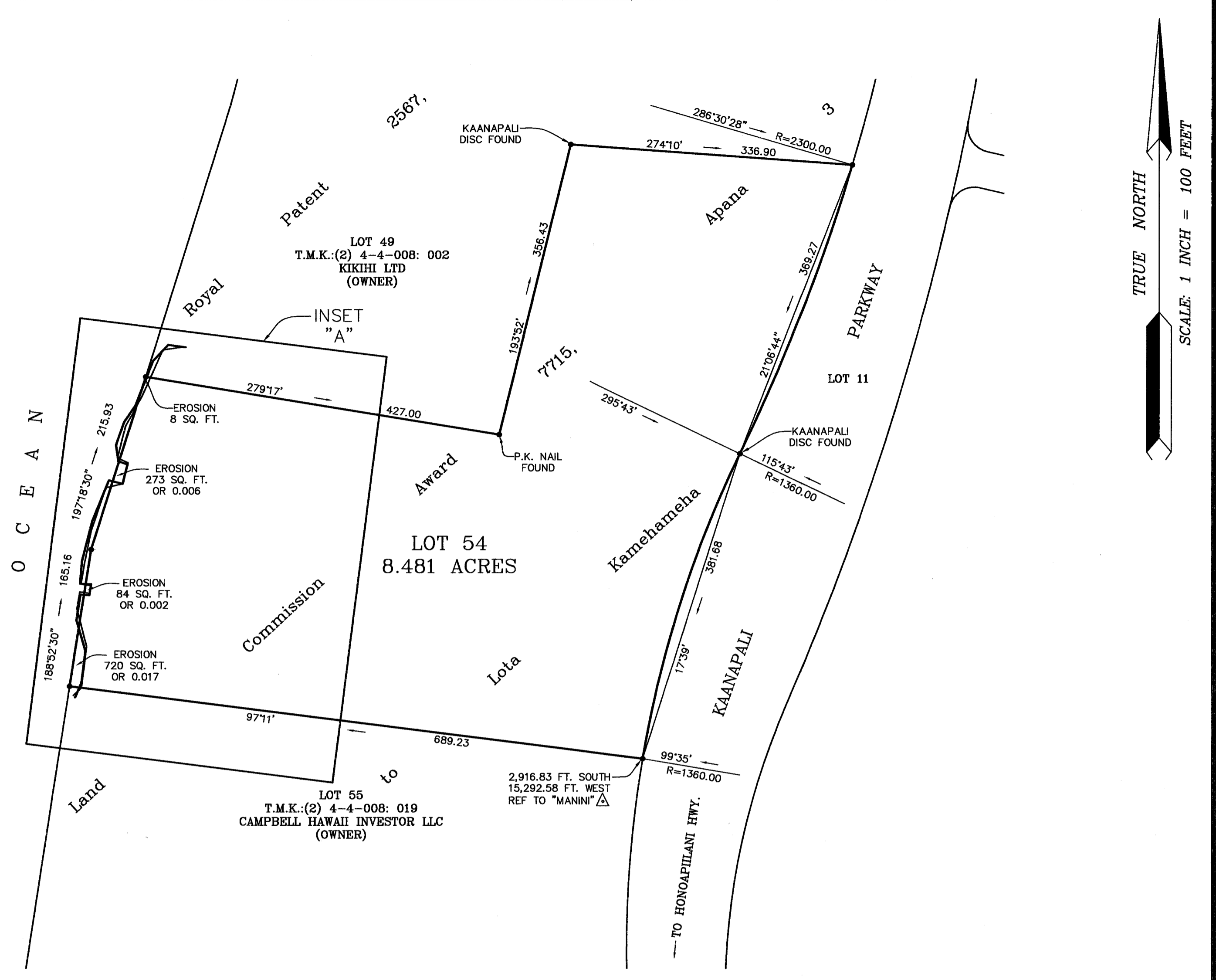

SHORELINE LOCATION
FRONTING LOT 54 OF LAND COURT APPLICATION 1744
AS SHOWN ON MAP 19
"WHALERS VILLAGE SHOPPING COMPLEX"
Being a portion of Royal Patent 2567, Land Commission
Award 7715, Apana 3 to Lota Kamehameha

SITUATED AT HANAKA OO, LAHAINA, MAUI, HAWAII

OWNER: WV SUB LLC
PROJECT ADDRESS: 2435 KAANAPALI PARKWAY
LAHAINA, MAUI, HAWAII 96761

Prepared for:
Whaler's Village Fine Shops & Restaurants
2435 Kaanapali Parkway, BLDG H-6
Lahaina, HI 96761

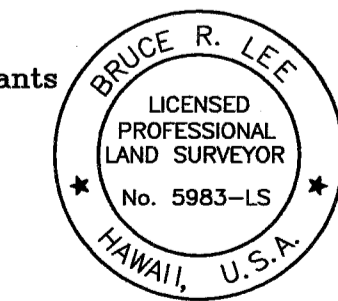

This plat was prepared from a survey on the ground performed by me or under my supervision.
Bruce R. Lee
BRUCE R. LEE
Licensed Professional Land Surveyor Certificate No. 5983-LS

Scale: 1 Inch = 100 Feet
Date: August 22, 2011

