

**LOT 102**

Gross Area = 14.588 Ac.  
 Less Erosion Area = (0.075 Ac.) or (3,268 Sq. Ft.)  
 Net Area = (14.513 Ac.)

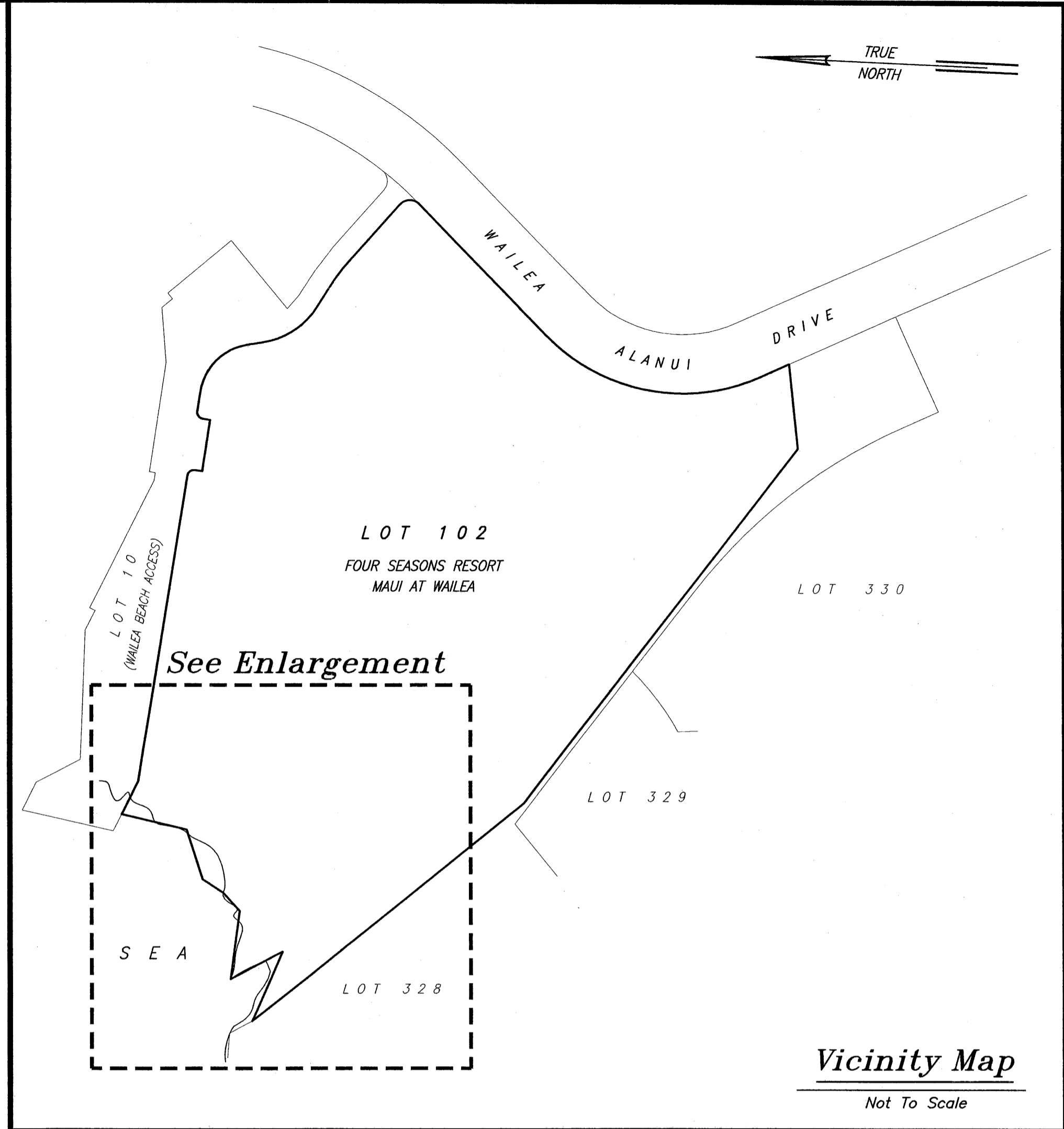
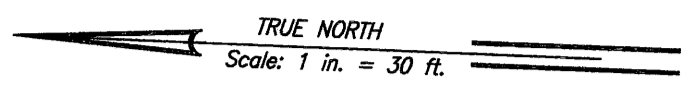

See Enlargement

**Vicinity Map**

Not To Scale

**Shoreline Certification of  
 Lot 102 as shown on  
 Land Court Application 1804 (Map 28)  
 At Honuaula, Maui, Hawaii  
 Tax Map Key: (2) 2-1-023: 007**

Owner: 3900 WA ASSOCIATES, LCC  
 Address: Four Seasons Resort Maui at Wailea  
 3900 Wailea Alanui Drive  
 Kihei, Hawaii 96753



This work was prepared by me  
 or under my direct supervision.

*Robert K.Y. Lee exp 4/12*  
 Robert K.Y. Lee  
 Licensed Professional Land Surveyor  
 Certificate Number 5075

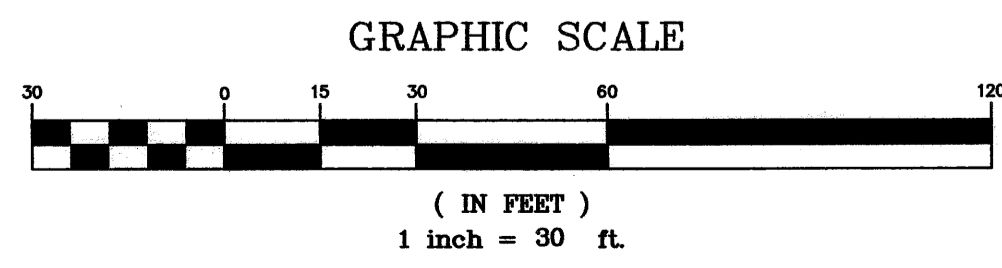

**Legend:**  
 bdy = boundary  
 frnd = found  
 tmk = tax map key

**Notes:**  
 1. Azimuths and Coordinates are referred to Government Survey Triangulation Station "PUU LO" Δ.

➔ Denotes approximate position and direction of Shoreline Photographs.

H:\Z:\Survey CAD Files\2011\4835\wg\4835\_FourSeasons\_Shoreline.DWG