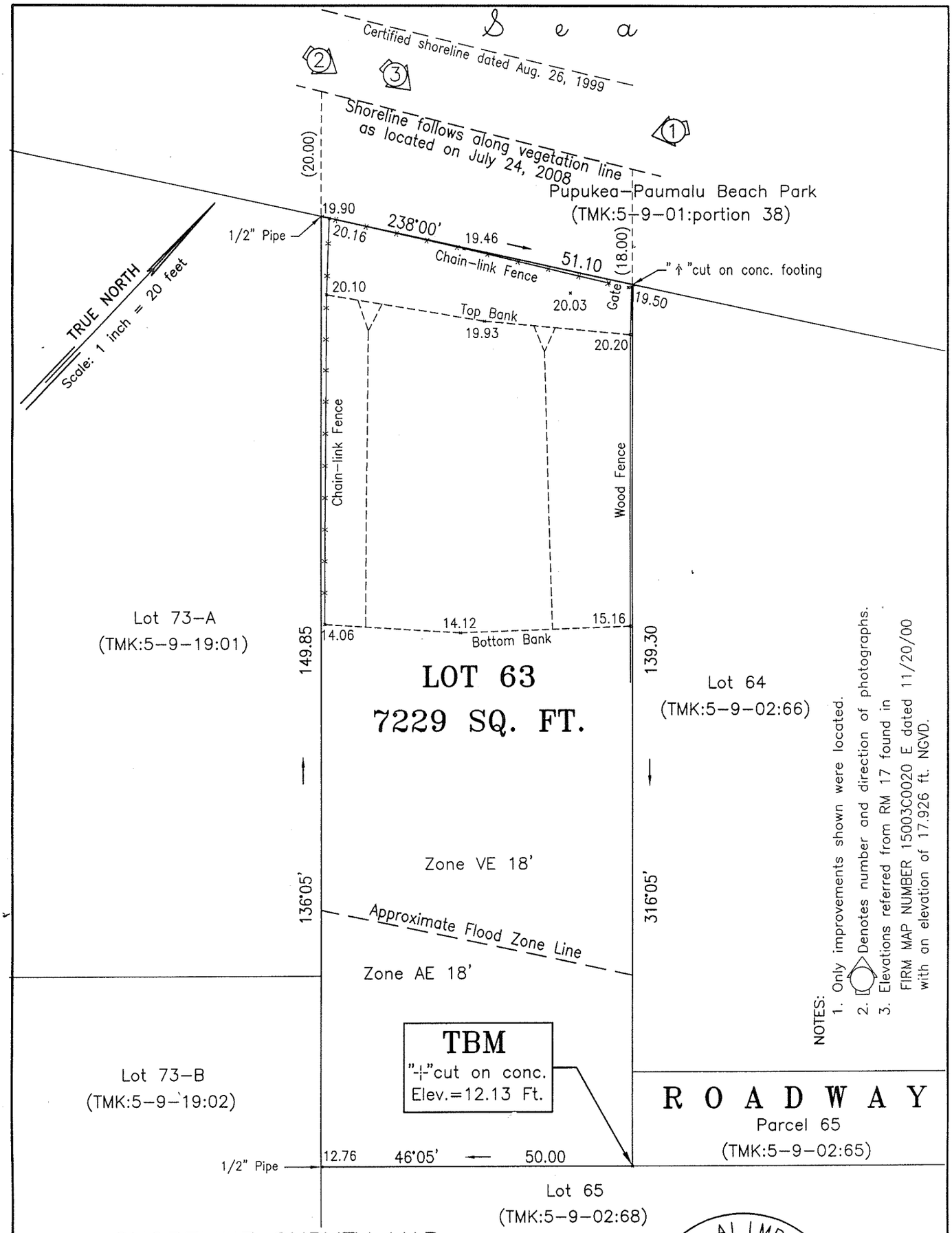

NOTES:
1. Only improvements shown were located.
2. ⟨2⟩ Denotes number and direction of photographs.
3. Elevations referred from RM 17 found in FIRM MAP NUMBER 15003C0020 E dated 11/20/00 with an elevation of 17.926 ft. NGVD.

SHORELINE SURVEY MAP

LOT 63

of Sunset Beach Lots
as shown on File Plan 256
Pupukea, Koolauloa, Oahu, Hawaii
Tax Map Key: 5–9–02:67
Scale: 1 inch = 20 feet
Date: July 24, 2008

Owners: Russell and Angela Harp Preisendorfer
Address: 209–D Ke–Nui Road
Haleiwa, Hawaii 96712

JAIME F. ALIMBOYOGUEN
LICENSED PROFESSIONAL LAND SURVEYOR
No. 8216
HAWAII, U.S.A.

exp. 4/30/10

This work was prepared by me or under my direct supervision.