

SHORELINE
(TOP OF BANK)
AS OF JAN. 20, 2012

OCEAN

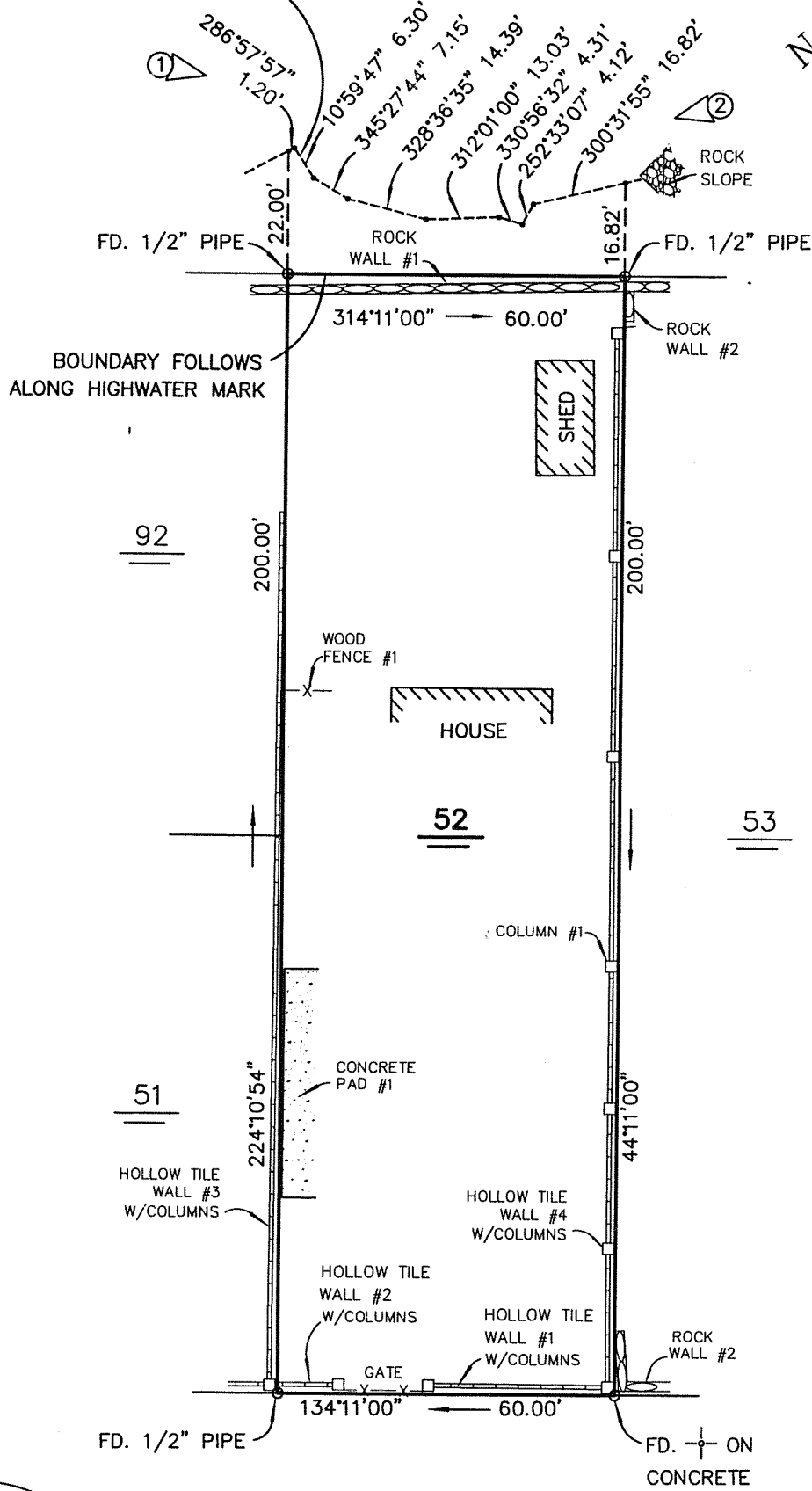
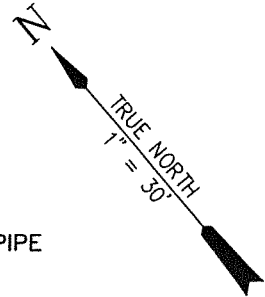

MOKULUA DRIVE

**SHORELINE SURVEY
LOT 256
OF LAND COURT APPLICATION 505, MAP 112**

At Kailua, koolaupoko, Oahu, Hawaii

Tax Map Key: 4-3-05:52

Date: January 20, 2012

Address: 1140 Mokulua Drive

Owner: Opal Stupka Trust 83

Vlasta S. Watson



THIS WORK WAS PREPARED BY
ME OR UNDER MY SUPERVISION.

Dennis K. Hashimoto

DENNIS K. HASHIMOTO

EXPIRATION DATE: 4/30/12

FIELD BOOK 604:01

DJNS SURVEYING & MAPPING, INC.
P.O. BOX 25636, Honolulu, Hawaii 96825

JOB #11505