CONDOMINIUM PUBLIC REPORT

Prepared &
Issued by: Developer: Laura Richards, also known as Laura Beemer and Charles Richards
Address: PO Box 604
Hanalei, Hi 96714

Project Name (*): Hale Pinao Condominium
Address: 4560 Ananalu Road
Wainiha, Kauai, Hawaii

Registration No.: 4988

Effective date: February 28, 2003
Expiration date: March 28, 2004

Preparation of this Report:

This report has been prepared by the Developer pursuant to the Condominium Property Act, Chapter 514A, Hawaii Revised Statues as amended. This report is not valid unless the Hawaii Real Estate Commission has issued a registration number and effective date for the report.

This report has not been prepared or issued by the Real Estate Commission or any other government agency. Neither the Commission nor any other government agency has judged or approved the merits or value, if any, of the project or of purchasing an apartment in the project.

Buyers are encouraged to read this report carefully, and to seek professional advice before signing a sales contract for the purchase of an apartment in the project.

Expiration Date of Reports. Preliminary Public Reports and Final Public Reports automatically expire thirteen (13) months from the effective date unless a Supplementary Public Report is issued or unless the Commission issues an order, a copy of which is attached to this report, extending the effective date for the report.

Exception: The Real Estate Commission may issue an order, a copy of which shall be attached to this report, that the final public report for a two apartment condominium project shall have no expiration date.

Type of Report:

___ **PRELIMINARY: (yellow)** The developer may not as yet have created the condominium but has filed with the Real Estate Commission minimal information sufficient for a Preliminary Public Report. A final Public Report will be issued by the developer when complete information is filed.

_X_ **FINAL: (white)** The developer has legally created a condominium and has filed complete information with the Commission.
[X] No prior reports have been issued.
[ ] This report supersedes all prior public reports.
[ ] This report must be read together with _____

___ **SUPPLEMENTARY: (pink)** This report updates information contained in the:
[ ] Preliminary Public Report dated: _____
[ ] Final Public Report dated: _____
[ ] Supplementary Public Report dated: _____

And [ ] Supersedes all prior public reports
[ ] Must be read together with _____
[ ] This report reactivates the _____
public report(s) which expired on _____

(*) Exactly as named in the Declaration

This material can be made available for individuals with special needs. Please call the Senior Condominium Specialist at 586-2644 to submit your request.

FORM: RECO-30 286/986/189/1190/892/01971098/0800

Disclosure Abstract: Separate Disclosure Abstract on this condominium project:

[X] Required and attached to this report as Exhibit G____ [ ] Not Required

Summary of Changes from Earlier Public Reports:

This summary contains a general description of the changes, if any, made by the developer since the last public report was issued. It is not necessarily all-inclusive. Prospective buyers should compare this public report with the earlier reports if they wish to know the specific changes that have been made.

[x] No prior reports have been issued by the developer.

[ ] Changes made are as follows:

SPECIAL ATTENTION

This is a CONDOMINIUM PROJECT, not a subdivision. There are County restrictions on the number of residential dwelling units, or other structures, which may be built on the property. Therefore, unless the Purchaser is buying an existing residential dwelling, THERE IS NO ASSURANCE THAT THE PURCHASER WILL BE ABLE TO BUILD A RESIDENTIAL DWELLING UNIT ON THE PROPERTY. THERE IS ALSO NO ASSURANCE THAT THE PURCHASER WILL BE ABLE TO *CONVERT AN EXISTING NON-RESIDENTIAL STRUCTURE TO RESIDENTIAL USE. The* Purchaser should consult with the appropriate County agencies to determine whether the Purchaser may build a residential dwelling unit, or any other type of structure, on the property.

1. There are presently THREE (3) STRUCTURES ON THE PROPERTY, two of which, may be collectively referred to as an apartment under the condominium property act and the third, which may individually be defined as an "apartment" under the condominium property act.

2. This public report does not constitute an approval of the project by the Real Estate Commission or any other governmental agency, nor does it warrant that all applicable County codes, ordinances, and subdivision requirements have necessarily been complied with.

3. The land area beneath and immediately appurtenant to each unit is designated a **LIMITED COMMON ELEMENT** and is **not** a legally subdivided lot. The dotted lines on the Condominium Map bounding the designated number of square feet in each limited common element land area are for illustrative purposes only and should not be construed to be the property lines of legally subdivided lots.

4. Facilities and improvements normally associated with County-approved subdivisions, such as fire protection devices, County street lighting, electricity, upgraded water facilities, improved access for owners and emergency traffic, drainage facilities, etc., may not be provided, and services such as County street maintenance and trash collection may not be available for interior roads and driveways.

THE PROSPECTIVE PURCHASER IS CAUTIONED TO CAREFULLY REVIEW THE CONDOMINIUM DOCUMENTS REFERENCED IN THIS PUBLIC REPORT FOR FURTHER INFORMATION WITH REGARD TO THE FOREGOING.

TABLE OF CONTENTS

				Page
Preparation of this Report				1
Expiration Date of Reports				1
Type of Report				1
Disclosure Abstract				2
Summary of Changes from Earlier Public Reports				2
Table of Contents				3
General Information of Condominiums				4
Operation of the Condominium Project				4
I.	PERSONS CONNECTED WITH THE PROJECT			5
	Developer	Attorney for Developer	General Contractor	
	Real Estate Broker	Escrow Company	Condominium Managing Agent	
II.	CREATION OF THE CONDOMINIUM; CONDOMINIUM DOCUMENTS			
	A. Declaration			6
	B. Condominium Map (File Plan)			6
	C. Bylaws			6
	D. House Rules			7
	E. Changes to Condominium Documents			7
III.	THE CONDOMINIUM PROJECT			
	A. Interest to be Conveyed to Buyer			8
	B. Underlying Land			9
	C. Buildings and Other Improvements			10
	D. Common Elements, Limited Common Elements, Common Interest			13
	E. Encumbrances Against Title			14
	F. Construction Warranties			15
	G. Status of Construction			16
	H. Project Phases			16
IV.	CONDOMINIUM MANAGEMENT			
	A. Management of the Common Elements			17
	B. Estimate of Initial Maintenance Fees			17
	C. Utility Charges for Apartments			17
V.	MISCELLANEOUS			
	A. Sales Documents Filed with the Real Estate Commission			18
	B. Buyer's Right to Cancel Sales Contract			18
	C. Additional Information Not Covered Above			20
	D. Signature of Developer			21

EXHIBIT A: CONDOMINIUM MAP AND LIMITED ELEMENTS
EXHIBIT B: SUMMARY OF SALES CONTRACT AND RESERVATION AGREEMENT
EXHIBIT C: SCHEDULE OF APARTMENTS AND COMMON INTERESTS
EXHIBIT D: SUMMARY OF PORTIONS OF ESCROW AGREEMENT
EXHIBIT E: COMMON ELEMENTS AND LIMITED COMMON ELEMENTS OF PROJECT
EXHIBIT F: ENCUMBRANCES AGAINST TITLE
EXHIBIT G: DISCLOSURE ABSTRACT
EXHIBIT H: ESTIMATE OF INITIAL MAINT. FEES & ESTIMATE OF FEE DISBURSEMENTS
EXHIBIT I: LETTER FROM COUNTY OF KAUAI DATED SEPTEMBER 19, 2002 AND NOVEMBER 19, 2002.

General Information On Condominiums

A condominium is a special form of real property. To create a condominium in Hawaii, the requirements of the Condominium Property Act, Chapter 514A, Hawaii Revised Statutes, must be complied with. In addition, certain requirements and approvals of the County in which the project is located must be satisfied and obtained.

Some condominium projects are leasehold. This means that the land or the building(s) and other improvements are leased to the buyer. The lease for the land usually requires that at the end of the lease term, the lessees (apartment owners/tenants) deliver their interest in the land to the lessor (fee property owner). The lease also usually requires that the lessees either (1) convey to the lessor the building(s) and other improvements, including any improvements paid for by the lessees; or (2) remove or dispose of the improvements at the lessee's expense. Leases for individual apartments often require that at the end of the lease term, the lessee deliver to the lessor the apartment, including any improvements placed in the apartment by the lessee.

If you are a typical condominium apartment owner, you will have two kinds of ownership: (1) ownership in your individual apartment; and (2) an undivided interest in the common elements.

"Common elements" are the areas of the condominium project other than the individual apartments. They are owned jointly by all apartment owners and include the land, either in fee simple or leasehold, and those parts of the building or buildings intended for common use such as foundations, columns, roofs, halls, elevators and the like. Your undivided interest in the common elements cannot be separated from ownership of your apartment.

In some condominium projects, some common elements are reserved for the exclusive use of the owners of certain apartments. These common elements are called "limited common elements" and may include parking stalls, patios, lanais, trash chutes and the like.

You will be entitled to exclusive ownership and possession of your apartment. Condominium apartments may be individually bought, sold, rented, mortgaged or encumbered and may be disposed of by will, gift or operation of law.

Your apartment will, however, be part of the group of apartments that comprise the condominium project. Study the project's Declaration, Bylaws, and House Rules. These documents contain important information on the use and occupancy of apartments and the common elements as well as the rules of conduct for owners, tenants and guests.

Operation of the Condominium Project

The Association of Apartment Owners is the entity through which apartment owners may take action with regard to the administration, management and operation of the condominium project. Each apartment owner is automatically a member of the Association.

The Board of Directors is the governing body of the Association. Unless you serves as a board member or an officer or are on a committee appointed by the board, your participation in the administration and operation of the condominium project will in most cases be limited to your right to vote as an apartment owner. The Board of Directors and officers can take certain actions without the vote of the owners. For example, the board may hire and fire employees, increase or decrease maintenance fees, borrow money for repair and improvements and set a budget. Some of these actions may significantly impact the apartment owners.

Until there is a sufficient number of purchasers of apartments to elect a majority of the Board of Directors, it is likely that the developer will effectively control the affairs of the Association. It is frequently necessary for the developer to do so during the early stages of development and the developer may reserve certain special rights to do so in the Declaration and Bylaws. Prospective buyers should understand that it is important to all apartment owners that the transition of control from the developer to the apartment owners be accomplished in an orderly manner and in a spirit of cooperation.

I. PERSONS CONNECTED WITH THE PROJECT

Developer*:	Laura Richards, also known as Laura Beemer and Charles Richards	Phone: (808) 826-9571
Address:	PO Box 604 Hanalei, Hi 96714	

Names of officers and directors of developers who are corporations; general partners of a partnership; partners of a Limited Liability Partnership (LLP); or manager and members of a Limited Liability Company (LLC) (attach separate sheet if necessary):

N/A

Real Estate Broker*:	Tropical Properties, Inc. P.O. Box 826 Hanalei, Hawaii 96714	Phone: (808) 826-1616
Escrow:	Security Title Corporation 4370 Kukui Grove Street, Suite 209 Lihue, Hawaii 96766	Phone: (808) 245-6975
General Contractor*:	Boyer Construction Company 4-1525 Kuhio Highway Kapaa, Hawaii 96746	Phone: (808) 822 9818
Condominium Managing Agent*:	Self-managed by the Association of Apartment Owners	
Attorney for Developer:	Helene Taylor 4370 Kukui Grove Street, Suite 208 Lihue, Hawaii 96766	Phone: (808) 245-9601

*For Entities: Name of corporation, partnership, Limited Liability Partnership (LLP), or Limited Liability Company (LLC)

II. CREATION OF THE CONDOMINIUM; CONDOMINIUM DOCUMENTS

A condominium is created by recording in the Bureau of Conveyances and/or filing with the Land Court a Declaration of Condominium Property Regime, a Condominium Map (File Plan), and the Bylaws of the Association of Apartment Owners. The Condominium Property Act (Chapter 514A, HRS), the Declaration, Bylaws and House Rules control the rights and obligations of the apartment owners with respect to the project and the common elements to each other and to their respective apartments. The provisions of these documents are intended to be, and in most cases are, enforceable in a court of law.

A. **Declaration of Condominium Property Regime** contains a description of the land, buildings, apartments, common elements, limited common elements, common interests, and other information relating to the condominium project.

The Declaration for this condominium is:

[ ] Proposed
[X] Recorded – Bureau of Conveyances: Document No. 2002-137205
Book _____ Page _____
[ ] Filed - Land Court Document No._____

The Declaration referred to above has been amended by the following instruments [state name of document, date and recording/filing information]:

First Amendment to Declaration of Condominium Property Regime of Hale Pinao Condominium, October 22, 2002, recorded in the Bureau of Conveyances, State of Hawaii as Document No: 2002-193347

B. **Condominium Map (File Plan) shows** the floor plan, elevation and layout of the condominium project. It also shows the floor plan, location, apartment number and dimensions of each apartment.

The Condominium Map for this condominium project is:

[ ] Proposed
[X] Recorded – Bureau of Conveyances Condo Map No. 3470
[ ] Filed - Land Court condo Map No.

The Condominium Map has been amended by the following instruments [state name of document, date and recording/filing information]:

First Amendment to Declaration of Condominium Property Regime of Hale Pinao Condominium, October 22, 2002, recorded in the Bureau of Conveyances, State of Hawaii as Document No: 2002-193347.

C. **Bylaws of the Association of Apartment Owners** govern the operation of the condominium project. They provide for the manner in which the Board of Directors of the Association of Apartment Owners is elected, the powers and duties of the Board, the manner in which meetings will be conducted, whether pets are prohibited or allowed and other matters which affect how the condominium project will be governed.

The Bylaws for this condominium are:

[ ] Proposed
[X] Recorded – Bureau of Conveyances: Document No. 2002-137206
Book _____ Page _____
[ ] Filed – Land Court: Document No._____

The Bylaws referred to above have been amended by the following instruments [state name of document, date and recording/filing information]:

D. House Rules. The Board of Directors may adopt House Rules to govern the use and operation of the common elements and limited common elements. House Rules may cover matters such as parking regulations, hours of operation for common facilities such as recreation areas, use of lanais and requirements for keeping pets. These rules must be followed by owners, tenants and guests. They do not need to be recorded or filed to be effective. The initial House Rules are usually adopted by the developer.

The House Rules for this condominium are:

[ ] Proposed [ ] Adopted [X] Developer does not plan to adopt House Rules

E. Changes to Condominium Documents

Changes to the Declaration, Condominium Map and Bylaws are effective only if they are duly adopted and recorded and/or filed. Changes to House Rules do not need to be recorded or filed to be effective.

1. Apartment Owners: Minimum percentage of common interests, which must vote for or give written consent to changes:

	Minimum Set by Law	This Condominium
Declaration (and Condo Map)	75%*	100%
Bylaws	65%	100%
House Rules	-----	N/A

*The percentages for individual condominium projects may be more than the minimum set by law for projects with five or fewer apartments.

2. Developer

[ ] No rights have been reserved by the developer to change the Declaration, Condominium Map, Bylaws or House Rules

[X] Developer has reserved the following rights to change the Declaration, Condominium Map, Bylaws or House Rules:

The Developer reserves the right to change the Declaration and Condominium Map as provided for in the Declaration, see Paragraph 15 of Declaration.

III. THE CONDOMINIUM PROJECT

A. **Interest to be Conveyed to Buyer:**

[X] Fee Simple: Individual apartments and the common elements, which include the underlying land, will be in fee simple.

[ ] Leasehold or Sub-leasehold: Individual apartments and the common elements, which include the underlying land will be leasehold.

Leases for the individual apartments and the underlying land usually require that at the end of the lease term, the lessee (apartment owner/tenant) deliver to the lessor (fee property owner) possession of the leased premises and all improvements, including improvements paid for by the lessee.

Exhibit _____ contains further explanations regarding the manner in which the renegotiated lease rents will be calculated and a description of the surrender clause provision(s).

Lease Term Expires: _____ Rent Renegotiation Date(s): _____

Lease Rent Payable: [ ] Monthly [ ] Quarterly
[ ] Semi-Annually [ ] Annually

Exhibit _____ contains a schedule of the lease rent for each apartment per: [ ] Month [ ] Year

For Sub-leaseholds:

[ ] Buyer's sublease may be canceled if the master lease between the sublessor and fee owner is:
[ ] Canceled [ ] Foreclosed

[ ] As long as the buyer is not in default, the buyer may continue to occupy the apartment and/or land on the same terms contained in the sublease even if the master lease is canceled or foreclosed.

[ ] Individual Apartments in Fee Simple: Common Interest in the Underlying Land if Leasehold or Sub-leasehold:

Leases for the underlying land usually require that at the end of the lease term, the lessees (apartment owners/tenants) deliver to the lessor (fee property owner) their interest in the land and that they either (1) remove or dispose of the building(s) and other improvements at the lessee's expense; or (2) convey the building(s) and improvements to the lessor, often at a specified price.

Exhibit _____ contains further explanations regarding the manner in which the renegotiated lease rents will be calculated and a description of the surrender clause provision(s).

Lease Term Expires: _____ Rent Renegotiation Date(s): _____

Lease Rent Payable: [ ] Monthly [ ] Quarterly
[ ] Semi-Annually [ ] Annually

Exhibit _____ contains a schedule of the lease rent for each apartment per: [ ] Month [ ] Year

[ ] Other:

IMPORTANT INFORMATION ON LEASEHOLD CONDOMINIUM PROJECTS

The information contained in this report is a summary of the terms of the lease. For more detailed information you should secure a copy of the lease documents and read them thoroughly.

If you have any legal questions about leasehold property, the lease documents or the terms of the lease and the consequences of becoming a lessee, you should seek the advice of an attorney.

There are currently no statutory provisions for the mandatory conversion of leasehold condominiums and there are no assurances that such measures will be enacted in the future.

In leasehold condominium projects, the buyer of an apartment will acquire the right to occupy and use the apartment for the time stated in the lease agreement. The buyer will not acquire outright or absolute fee simple ownership of the land. The land is owned by the lessor or the leased fee owner. The apartment owner or lessees must make lease rent payments and comply with the terms of the lease or be subject to the lessor's enforcement actions. The lease rent payments are usually fixed at specific amounts for fixed periods of time and are then subject to renegotiation. Renegotiation may be based on a formula, by arbitration set in the lease agreement, by law or by agreement between the lessor and lessee. The renegotiated lease rents may increase significantly. At the end of the lease. the apartment owners may have to surrender the apartments, the improvements and the land back to the lessor without any compensation (surrender) clause.

When leasehold property is sold, title is normally conveyed by means of an assignment of lease, the purpose of which is similar to that of a deed. The legal and practical effect is different because the assignment conveys only the rights and obligations created by the lease, not the property itself.

The developer of this condominium project may have entered into a master ground lease with the fee simple owner of the land in order to develop the project. The developer may have then entered into a sublease or a new lease of the land with the lessee (apartment owner). The developer may lease the improvements to the apartment owner by way of an apartment lease or sublease, or sell the improvements to the apartment owners by way of a condominium conveyance or apartment deed.

B. **Underlying Land:**

Address: 4560 Ananalu Road
Wainiha, Kauai, Hawaii 96714

TMK: (4) 5-8-06:016

[ ] Address [X] TMK is expected to change because CPR numbers will be added to the current TMK number.

Land Area: 1.835 [ ] square feet [x] acre(s) Zoning: OPEN

Fee Owner: Laura Richards, also known as Laura Beemer and Charles Richards
PO Box 604
Hanalei, Hi 96714

Lessor: *N/A*
Name

Address

C. Buildings and Other Improvements:

1. [X] New Building(s) [ ] Conversion of Existing Building(s) [ ] Both New Building(s) and Conversion

2. Number of Buildings: 3 Floors Per Building: 1

[X] Exhibit C contains further explanations.

3. Principal Construction Material:

[x] Concrete [ ] Hollow Tile [x] Wood

[X] Other: Metal fence posts and shade cloth

4. Permitted Uses by Zoning:

	No. of Apts.	Use Permitted By Zoning		No. of Apts.	Use Determined By Zoning
[X] Residential	1	[X] Yes [ ] No	[ ] Ohana		[ ] Yes [ ] No
[ ] Commercial		[ ] Yes [ ] No	[ ] Industrial		[ ] Yes [ ] No
[ ] Mix Res/Comm		[ ] Yes [ ] No	[ ] Agricultural		[ ] Yes [ ] No
[ ] Hotel		[ ] Yes [ ] No	[ ] Recreational		[ ] Yes [ ] No
[ ] Timeshare		[ ] Yes [ ] No	[X] Other: CPR Sheds	2 *	[X] Yes [ ] No

Is/Are this/these use(s) specifically permitted by the project's Declaration or Bylaws?

[X] Yes [ ] No

* NOTE: Unit A consists of the residential structure and one CPR shed.
Unit B consists of the other CPR shed.

5. Special Use Restrictions:

The Declaration and Bylaws may contain restrictions on use and occupancy of the apartments. Restrictions for this condominium project include but are not limited to:

[X] Pets: Animals and pets are limited as provided in the Bylaws, (see Section 8.6(7) of Bylaws).

[ ] Number of Occupants: _____

[ ] Other: _____

[ ] There are no special use restrictions.

6. Interior (fill in appropriate numbers):

Elevators: 0 Stairways: 0 Trash Chutes: 0

Apt. Type	Quantity	BR/Bath	Net Living Area (sf)*	Net Other Area (sf)	Identify
Unit A(1)	1	0/0	0	16	CPR Shed
Unit A(2)	1	3/2	1166	858(deck/stairs)	Single Fam.Res.
Unit B	1	0/0	0	16	CPR Shed

Total number of Apartments: 2

*Net Living Area is the floor area of the apartment measured from the interior surface of the apartment perimeter walls.

Other documents and maps may give floor area figures which differ from those above because a different method of determining the floor area may have been used.

Boundaries of Each Apartment:

Each unit includes, but is not limited to: the footings or slab on which it is constructed, the exterior walls and roof, all interior walls, floors, ceilings, columns and partitions and the finished surfaces thereof, the doors and door frames, windows and window frames, the air space within the perimeters of the unit. Each unit shall not include any pipes, shafts, wires, conduits or other utility or service lines running through such unit which are utilized for or serve more than one unit, the same being deemed common elements as hereinafter provided.

Permitted Alteration to Apartments:

As specified in paragraph 12 of the Declaration, refer to page 11a for details.

Apartments Designated for Owner-Occupants Only: As allowed by Kauai County Zoning Ordinances and recorded restrictions on the project, if any. Upon construction of each permanent improvement and an amendment to the Declaration of Condominium Property Regime and Condominium Map (Exhibit A) will be required to disclose actual improvements as a matter of public record.
Fifty percent (50%) of **residential** apartments must be so designated; developer has a right to substitute similar apartments for those apartments already designated. Developer must provide this information either in a published announcement or advertisement as required by section 514A-102, HRS; or include the information here in this public report and in the announcement (see attachment 11a). Developer has elected to provide the information in a published announcement or advertisement.

EXTRACT FROM DECLARATION FOR HALE PINAO CONDOMINIUM

12. ALTERATION OF INDIVIDUAL CONDOMINIUM UNITS

Provided that the unit owner satisfies the applicable terms and conditions of the Project Documents and obtains all of the necessary governmental permits, each unit owner shall have the right at his sole option at any time and from time to time, as hereinafter set forth, without the consent and/or approval of the owner of any other unit or any other persons or entity to construct, reconstruct, repair, maintain, improve, renovate, remodel, make additions to, enlarge, remove, replace, alter or restore the improvements to or in his unit or portions thereof or upon or with the limited common elements or easements appurtenant to his or her unit (collectively, the foregoing are referred to as "alterations"). Each unit owner who makes such alterations shall have the right without the consent or joinder of any other person to amend this declaration and the Condominium Map to accomplish any such alterations. If required by the Act, promptly upon completion of such alterations, the owner shall duly record such amendment to this declaration in the Bureau of Conveyances, together with a complete set of the floor plans of such unit as so altered, certified by a registered architect or professional engineer to fully and accurately depict the altered portions of the property as built. All existing unit owners and all future unit owners and their mortgages by accepting an interest in a unit, consent to all such alterations and agree to give and shall be deemed to have given the owner altering his or her unit, a power of attorney to execute an amendment to the declaration solely for the purpose of describing the alterations to such unit in the declaration so that the owner shall hereafter have a power of attorney from all the other unit owners to execute such amendment to the declaration. The power of attorney shall be deemed coupled with each owner's interest in his unit, including his common interest, and shall be irrevocable. If, despite the provisions of this paragraph, any governmental agency shall require some or all of the owners of units in the Project to sign the necessary governmental permit application or related documents, then all of the other unit owners shall be required to sign any such permit applications or related documents (including authorizations allowing the owner to sign such governmental permits on behalf of such other owners) as may be necessary to allow the owner to obtain all such governmental permits necessary to make the alterations authorized in this paragraph. Any such unit owner who wrongfully refuses to sign such permits or provide the owner with the necessary authorizations, shall be liable to the owner for all such damages, including costs and attorneys' fees, incurred by the owner as a result of such refusal and shall be subject to such other legal and/or equitable remedies as may be available to the owner.

Any alteration of a unit pursuant to this section, shall conform with all applicable governmental regulations, laws and ordinances; may decrease or increase the size of the affected unit, provided that no alteration shall extend or place the unit outside of the limits of the appurtenant area; shall be made at the sole expense of the unit owner making the change and shall be completed within one (1) year of the commencement thereof and in a manner that will not unreasonably interfere with the other unit owner's use of his or her unit or limited common element.

The owner of the altered unit shall have the right to utilize, relocate, realign and/or develop additional, central and appurtenant installations for services to the unit affected by such alteration for electricity, sewer and other utilities and services. When necessary, the owner of the altered unit may add, delete, relocate, realign, designate and grant easements and rights-of-way over, under and on the common elements as necessary or desirable in connection therewith. Provided however that no work done pursuant to this paragraph shall cause any unreasonable interruption in the service of such utilities to any other part of the Project, nor shall it unreasonably interfere with any other unit owner's use or enjoyment of his unit and limited common element.

7. Parking Stalls:

Total Parking Stalls: 4

	Regular		Compact		Tandem		
	Covered	Open	Covered	Open	Covered	Open	TOTAL
Assigned (for each unit)		2					4
Guest							
Unassigned							
Extra for Purchase							
Other:							
Total Covered & Open:	4		0		0		4

Each apartment will have the exclusive use of at least 2* parking stall(s).
Buyers are encouraged to find out which stall(s) will be available for their use.

* Unit A and Unit B have ample space for parking within their respective limited common element areas.

[ ] Commercial parking garage permitted in condominium project.

[ ] Exhibit ____ contains additional information on parking stalls for this condominium project.

8. Recreational and Other Common Facilities:

[X] There are no recreational or common facilities.

[ ] Swimming Pool [ ] Storage Area [ ] Recreation Area

[ ] Laundry Area [ ] Tennis court [ ] Trash Chute

[ ] Other: _____

9. Compliance With Building Code and Municipal Regulations: Cost to Cure Violations

[X] There are no violations. [ ] Violations will not be cured.

[ ] Violations and cost to cure are listed below. [ ] Violations will be cured by _____ (Date)

10. Condition and Expected Useful Life of Structural Components, Mechanical and Electrical Installations (For conversions of residential apartments in existence for at lease five years):

N/A

11. Conformance to Present Zoning Code

a. [X] No variances to zoning code have been granted.

[ ] Variance(s) to zoning code was/were granted as follows:

b. Conforming/Non-Conforming Uses, Structures, Lot

In general, a non-conforming use, structure, or lot is a use, structure, or lot which was lawfully at one time but which does not now conform to present zoning requirements:

	Conforming*	Non-Conforming	Illegal
Uses	X		
Structures	X		
Lot	X		

If a variance has been granted or if uses, improvements or lot are either non-conforming or illegal, buyer should consult with county zoning authorities as to possible limitations which may apply.

Limitations may include restrictions on extending, enlarging or continuing the non-conformity, and restrictions on altering and repairing structures. In some cases, a non-conforming structure that is destroyed or damaged cannot be reconstructed.

The buyer may not be able to obtain financing or insurance if the condominium project has a non-conforming or illegal use, structure or lot.

D. Common Elements, Limited Common Elements, Common Interest:

1. Common Elements: Common Elements are those parts of the condominium project other than the individual apartments. Although the common elements are owned jointly by all apartment owners, those portions of the common elements which are designated as limited common elements (see paragraph 2 below) may be used only by those apartments to which they are assigned. The common elements for this project, as described in the Declaration, are:

[X] described in Exhibit "E"

[ ] as follows:

* See Exhibit I: Letter from the County of Kauai

2. Limited Common Elements: Limited Common Elements are those common elements which are reserved for the exclusive use of the owners of certain apartments.

[ ] There are no limited common elements in this project.

[X] The limited common elements and the apartments which use them, as described in the Declaration are:

[X] described in Exhibit "E".

[ ] as follows:

*Note: Land areas referenced herein are not legally subdivided lots.

3. Common Interests: Each apartment will have an undivided fractional interest in all of the common elements. This interest is called the "common interest". It is used to determine each apartment's share of the maintenance fees and other common profits and expenses of the condominium project. It may also be used for other purposes, including voting on matters requiring action by apartment owners. The common interests for the apartments in this project, as described in the Declaration are:

[ ] described in Exhibit _____.

[X] as follows:

Each unit shall have appurtenant thereto an undivided one-half (1/2) interest (50%) in all common elements of the property, and the same proportionate share in all common profits and common expenses of the property (except as may be otherwise provided in the Bylaws) and for all other purposes, including voting. The fractional common interest for each unit is determined by assigning a 1/2 fractional interest to each of the two (2) units irrespective of the actual land areas contained in the limited common elements appurtenant to each unit.

E. **Encumbrances Against Title**: An encumbrance is a claim against or a liability on the property or a document affecting the title or use of the property. Encumbrances may have an adverse effect on the property or your purchase and ownership of an apartment in the project.

Exhibit "F" describes the encumbrances against the title contained in the title report dated October 21, 2002

and issued by Security Title Corporation.

Blanket Liens:

A blanket lien is an encumbrance (such as a mortgage) on the entire condominium project that secures some type of monetary debt (such as a loan) or other obligation. A blanket lien is usually released on an apartment-by-apartment basis upon payment of specified sums so that individual apartments can be conveyed to buyers free and clear of the lien.

[ ] There are no blanket liens affecting title to the individual apartments.

[x] There are blanket liens which may affect title to the individual apartments.

Blanket liens (except for improvement district or utility assessments) must be released before the developer conveys the apartment to a buyer. The buyer's interest will be affected if the developer defaults and the lien is foreclosed prior to conveying the apartment to buyer.

Type of Lien	Effect on Buyer's Interest and Deposit if Developer Defaults or Lien is Foreclosed Prior to Conveyance
Mortgage	Buyer's interest will be terminated and Buyer may be entitled To a refund of deposit, less escrow cancellation fees.

F. Construction Warranties:

Warranties for individual apartments and the common elements, including the beginning and ending dates for each warranty, are as follows:

1. Building and Other Improvements:

   None: Units are sold "as is".

2. Appliances:

   None

G. Status of Construction and Date of Completion or Estimated Date of Completion:

The construction of the CPR Sheds for Units A and B were completed in April 2002.
Construction of the dwelling for Unit A was completed in October 2002.

H. Project Phases:

The developer [ ] has [X] has not reserved the right to add to, merge, or phase this condominium.

Summary of Developer's plans or right to perform for future development (such as additions, mergers or phasing):

IV. CONDOMINIUM MANAGEMENT

A. **Management of the Common Elements:** The Association of Apartment Owners is responsible for the management of the common elements and the overall operation of the condominium project. The Association may be permitted, and in some cases may be required, to employ or retain a condominium managing agent to assist the Association in managing the condominium project.

Individual Condominium Managing Agent: When the developer or the developer's affiliate is the initial condominium managing agent, the management contract must have a term of one year or less and the parties must be able to terminate the contract on notice of 60 days or less.

The initial condominium managing agent for this project, named on page five (5) of this report, is:

[ ] not affiliated with the Developer
[X] self-managed by the Association of Apartment Owners
[ ] the Developer or the Developer's affiliate.
[ ] Other: _____

B. **Estimate of Initial Maintenance Fees:**

The Association will make assessments against your apartment to provide funds for the operation and maintenance of the condominium project. If you are delinquent in paying the assessments, a lien may be placed on your apartment and the apartment may be sold through a foreclosure proceeding.

Initial maintenance fees are difficult to estimate and tend to increase as the condominium ages. Maintenance fees may vary depending on the services provided.

Exhibit "H" contains a schedule of estimated initial maintenance fees and maintenance fee disbursements (subject to change).

C. **Utility Charges for Apartments:**

Each apartment will be billed separately for utilities except for the following checked utilities, which are included in the maintenance fees:

[X] None [ ] Electricity (_____Common Elements only _____Common Elements & Apartments)
[ ] Gas (_____ Common Elements only _____ Common Elements & Apartments)
[ ] Water [ ] Sewer [ ] Television Cable
[ ] Other _____

2. Rights Under the Sales Contract: Before signing the sales contract, prospective buyers should ask to see and carefully review all documents relating to the project. If these documents are not in final form, the buyer should ask to see the most recent draft. These include but are not limited to the:

A) Condominium Public Reports issued by the developer which have been issued an effective date by the Hawaii Real Estate Commission.
B) Declaration of Condominium Property Regime, as amended.
C) Bylaws of the Association of Apartment Owners, as amended.
D) House Rules, if any.
E) Condominium Map, as amended.
F) Escrow Agreement.
G) Hawaii's Condominium Property Act (Chapter 514A, HRS, as amended) and Hawaii Administrative Rules (Chapter 16-107, adopted by the Real Estate Commission, as amended).
H) Other _____

Copies of the condominium and sales documents and amendments made by the developer are available for review through the developer and are on file at the Department of Commerce and Consumer Affairs. Reprints of Hawaii's Condominium Property Act (Chapter 514A, HRS) and Hawaii Administrative Rules, Chapter 16-107, are available at the Cashier's Office, Department of Commerce and Consumer Affairs, 1010 Richards Street, 3rd Floor, Honolulu, Hawaii, mailing address: P.O. Box 541, Honolulu, HI 96809, at a nominal cost.

This Public Report is a part of Registration No. 4988 filed with the Real Estate Commission on November 29, 2002

Reproduction of Report: When reproduced, this report must be on:

[ ] YELLOW paper stock [X] WHITE paper stock [ ] PINK paper stock [ ] GREEN paper stock

C. **Additional Information Not Covered Above:**

1. The Developer has not conducted a reserve study in accordance with § 514A-83.6, HRS, and the replacement reserve rules, Subchapter 6, Title 16, Chapter 107, Hawaii Administrative Rules, as amended.

2. The use of hazardous material is restricted except as provided in the Declaration and all hazardous materials laws.

3. Except as otherwise provided in the Declaration, the common interest and easements appurtenant to each condominium unit shall have a permanent character and shall not be altered without the approval of all the unit owner(s) affected, expressed in a duly recorded amendment to the Declaration, which amendment shall contain the consent thereto by the holders of all mortgages of any affected unit which are filed of record. The common interest and easements shall not be separated from the unit to which they appertain and shall be deemed to be conveyed, leased, or encumbered with such unit even though such interest or easement may not be mentioned or described expressly in the instrument of transfer.

4. The subject property is zoned Open which allows only one residence, however an Additional Dwelling Unit is allowed via the County approval of an "Additional Dwelling Unit Permit" (ADU).

5. The subject property lies within Special Flood Hazard Area as defined by the Federal Emergency Management Agency with a VE (Tsunamis) Flood Designation which requires the lowest structural member elevation be above twenty-four (24') feet mean sea level.

D. The developer declares subject to the penalties set forth in section 514A-49(b) that this project is in compliance with all county zoning and building ordinances and codes, and all other county permitting requirements applicable to the project, pursuant to Act 251 (SLH 2000) [Section 514A-] (The developer is required to make this declaration for issuance of an effective date for a final public report).

E. The developer hereby certifies that all the information contained in this Report and the Exhibits attached to this Report and all documents to be furnished by the developer to buyers concerning the project have been reviewed by the developer and are, to the best of the developer's knowledge, information and belief, true, correct and complete.

LAURA RICHARDS, also known as LAURA BEEMER and CHARLES RICHARDS
Name of Owner/Developer

Laura Richards
LAURA RICHARDS

10/22/02
Date

Charles Richards
CHARLES RICHARDS

10/22/02
Date

Distribution:

Department of Finance, County of Kauai
Planning Department, County of Kauai

**Must be signed for a: corporation by an officer, partnership or Limited Liability Partnership (LLP) by the general partner; Limited Liability Company (LLC) by the manager or member; and for an individual by the individual.*

EXHIBIT 'A'

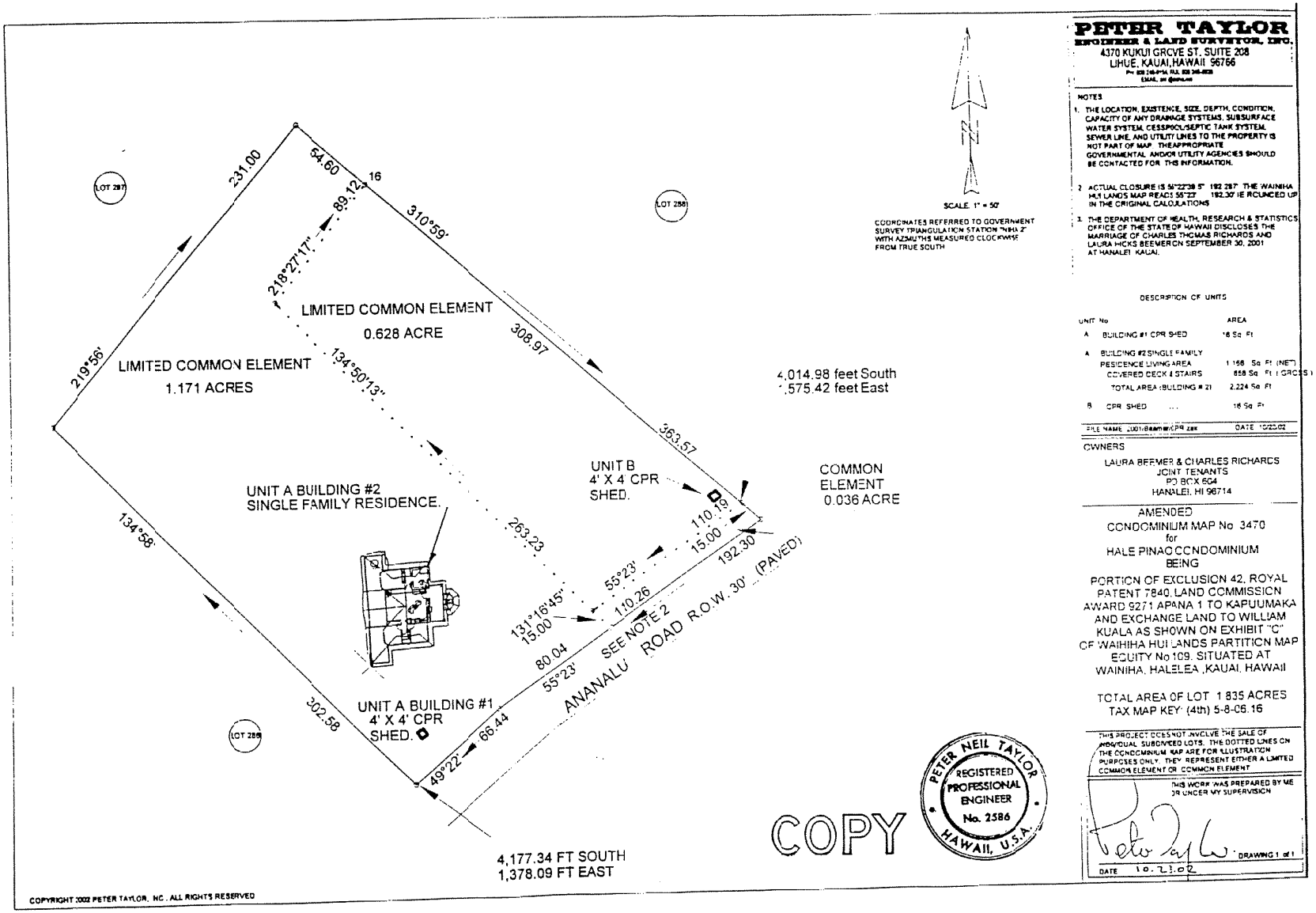

PETER TAYLOR
ENGINEER & LAND SURVEYOR, INC.
4370 KUKUI GROVE ST. SUITE 208
LIHUE, KAUAI, HAWAII 96766
PH 808 246-9154 FAX 808 246-6123
EMAIL pt@pt-inc.com

NOTES

1. THE LOCATION, EXISTENCE, SIZE, DEPTH, CONDITION, CAPACITY OF ANY DRAINAGE SYSTEMS, SUBSURFACE WATER SYSTEM, CESSPOOL/SEPTIC TANK SYSTEM, SEWER LINE, AND UTILITY LINES TO THE PROPERTY IS NOT PART OF MAP. THE APPROPRIATE GOVERNMENTAL AND/OR UTILITY AGENCIES SHOULD BE CONTACTED FOR THIS INFORMATION.
2. ACTUAL CLOSURE IS 56°22'38.5" 192.28'. THE WAIHIHA HUI LANDS MAP READS 55°23' 192.30'. HE ROUNDED UP IN THE ORIGINAL CALCULATIONS
3. THE DEPARTMENT OF HEALTH, RESEARCH & STATISTICS OFFICE OF THE STATE OF HAWAII DISCLOSES THE MARRIAGE OF CHARLES THOMAS RICHARDS AND LAURA HICKS BEEMER ON SEPTEMBER 30, 2001 AT HANALEI, KAUAI.

DESCRIPTION OF UNITS

UNIT No		AREA
A	BUILDING #1 CPR SHED	16 Sq. Ft.
A	BUILDING #2 SINGLE FAMILY RESIDENCE LIVING AREA	1,166 Sq. Ft. (NET)
	COVERED DECK & STAIRS	858 Sq. Ft. (GROSS)
	TOTAL AREA (BULDING # 2)	2,224 Sq. Ft.
B	CPR SHED ...	16 Sq. Ft.

FILE NAME 2001/Beemer/CPR.zak DATE 10/23/02

OWNERS

LAURA BEEMER & CHARLES RICHARDS
JOINT TENANTS
PO BOX 604
HANALEI, HI 96714

AMENDED
CONDOMINIUM MAP No 3470
for
HALE PINAO CONDOMINIUM
BEING

PORTION OF EXCLUSION 42, ROYAL PATENT 7840, LAND COMMISSION AWARD 9271 APANA 1 TO KAPUUMAKA AND EXCHANGE LAND TO WILLIAM KUALA AS SHOWN ON EXHIBIT "C" OF WAIHIHA HUI LANDS PARTITION MAP EQUITY No 109, SITUATED AT WAINIHA, HALELEA, KAUAI, HAWAII

TOTAL AREA OF LOT 1.835 ACRES
TAX MAP KEY: (4th) 5-8-06:16

THIS PROJECT DOES NOT INVOLVE THE SALE OF INDIVIDUAL SUBDIVIDED LOTS. THE DOTTED LINES ON THE CONDOMINIUM MAP ARE FOR ILLUSTRATION PURPOSES ONLY. THEY REPRESENT EITHER A LIMITED COMMON ELEMENT OR COMMON ELEMENT.

THIS WORK WAS PREPARED BY ME OR UNDER MY SUPERVISION

DRAWING 1 of 1

DATE 10.21.02

EXHIBIT B

SUMMARY OF SALES CONTRACT AND RESERVATION AGREEMENT

The HALE PINAO CONDOMINIUM Sales Contract and Reservation Agreement, including the terms and conditions attached thereto as Article II (the "contract"), contains, the price and other terms and conditions under which a Buyer will agree to buy a unit in the Project. Among other provisions, (which may be modified or otherwise limited by provisions not summarized), the contract states:

1. The purchase price, method of payment of the purchase price to the escrow agent and any additional sums that must be paid in connection with the purchase of the unit.

2. Whether, at the time of execution of the contract, an effective date for a final public report has been issued.

3. That the Buyer has received and read a public report, whether preliminary or final for the Project prior to signing the contract.

4. That the Developer makes no representations regarding the rental of a unit, income or profit from a unit, or any other economic benefit to be derived from the purchase of a unit.

5. Buyer agrees that all payments made will be placed on deposit with escrow pursuant to the terms of the Escrow Agreement.

6. Seller may extend the closing date by 31 days or 31 days beyond the date of receipt by Seller of the Final Public Report on this project, whichever is later.

7. Requirements relating to the Buyer's financing of the purchase of a unit.

8. That the unit and the Project are subject to various other legal documents that the Buyer should examine and that the Developer may change these documents under certain circumstances.

9. Buyer will be acquiring the unit subject to all encumbrances, restrictions, covenants and conditions on the Project.

10. That the Developer makes no warranties regarding the unit, the Project or anything installed or contained in the unit or the Project.

11. That a deed conveying clear title will be given at closing, subject to certain obligations.

12. The Buyer agrees to give future easements if reasonably required for the project.

13. The Buyer will accept the Unit "AS-IS", including, but not limited to, the assumption of all risks regarding any potential hazardous materials on the property or property adjoining or in the vicinity, including liability for suits by third parties. Seller is, however, unaware of any such materials, chemicals or conditions on the property.

14. If the Buyer defaults:

    a. The contract may, at the Seller's option, be terminated by written notice to the Buyer; and
    b. Any sums paid by the Buyer shall belong to the Seller as liquidated damages (up to a maximum of 20% of the total purchase price); and
    c. The Buyer may pursue any other remedy, including specific performance, permitted by law or equity. All costs including reasonable attorneys' fees, incurred by reason of default by the Buyer shall be borne by the Buyer.

    Furthermore, if the Buyer shall default in making any payment when due, a late charge of one percent (1%) per month shall accrue from the due date until such payment, together with such late charge, is paid, or at any time prior to the time that such payment and late charge is paid in full, the Seller may, at its option, terminate the contract.

SPECIAL NOTICE: THE FOREGOING SUMMARY IS NOT INTENDED TO BE A THOROUGH AND EXHASUTIVE EXPLANATION OF ALL TERMS AND PROVISIONS CONTAINED IN THE CONTRACT. WHILE A BUYER CAN USE THIS SUMMARY AS A GENERAL SUMMARY OF THE BUYER'S RIGHTS AND OBLIGATIONS, THE BUYER MUST REFER TO THE BUYER'S CONTRACT TO DETERMINE THE BUYER'S ACTUAL RIGHTS AND OBLIGATIONS. IF ANY CONFLICT OR DIFFERENCE EXISTS BETWEEN THIS SUMMARY AND THE CONTRACT, THE CONTRACT WILL CONTROL NOT THIS SUMMARY.

END OF EXHIBIT B

EXHIBIT C

SCHEDULE OF APARTMENTS AND COMMON INTERESTS
FOR HALE PINAO CONDOMINIUM

Qty	Apt. No.	Area of Limited Common Element	No. of BR/BATH	Approx. Net Living Area (Sq.Ft.)	Approx. Carport/Decks CPR Structures Area (Sq.Ft.)	% of Common Interest
1	A(1)	1.171 acre(combined)	0/0	0	16	50%(combined)
1	A(2)	1.171 acre(combined)	3/2	1166	858	50%(combined)
1	B	0.628 acre	0/0	0	16	50%

Unit A, located as shown on the Condominium Map, consists of a two separate buildings. Building 1 or Unit A(1) is a CPR structure. It is made up of 16 square feet of shade area and is constructed of metal fence posts with a shade cloth roof, three shade cloth walls and an earthen floor. Building 2 or Unit A(2) is a single family residence. It is made up of 1,166 square feet of living area, 858 square feet of covered deck and stairs and is constructed primarily of wood with an asphaltic shingle roof finish. Access to the residence is via an extensive wooden staircase rising about 16 feet. The residence contains a living room, kitchen, three bedrooms, two bathrooms, a walk-in closet and a washer/dryer laundry. The ground under the house does not have a concrete slab. Unit A is comprised of both buildings which are located on a 1.171 acres limited common element. Unit A is serviced by its own septic system.

Unit B, located as shown on the Condominium Map, consists of a CPR structure. It is made up of 16 square feet of shade area and is located in the middle of a 0.628 acre limited common element. It is constructed of metal fence posts with a shade cloth roof, three shade cloth walls and an earthen floor. Unit B will have to install its own septic system.

The common interest appurtenant to each unit shall be permanent. Subject to the zoning requirements and amendments of the Condominium Map and the Declaration of Condominium Property Regime, each unit owner may use his unit, alter or add to it in any manner he deems desirable, so long as it is permitted by law and the Declaration of Protective Covenants and Building Rules. If adjoining unit owners desire to alter and/or transfer portions of their respective units, they can do so by the filing of an amendment to the Condominium Map and the Declaration of Condominium Property Regime together with their respective signatures. See Exhibit I for cautionary comments from the County of Kauai Planning Department.

END OF EXHIBIT C

EXHIBIT D

SUMMARY OF PORTIONS OF ESCROW AGREEMENT

The Escrow Agreement ("Agreement") between **Security Title Corporation** (the "Escrow") and **Laura Richards, also known as Laura Beemer, and Charles Richards,** (the "Seller") contains, among other provisions, the following (which may be modified or otherwise limited by provisions not summarized):

1. Whenever Seller enters into a sales contract for the sale of an apartment, Seller will require that payments due under the sales contract be made to Escrow and will deliver an executed copy of the sales contract to Escrow. If the Buyer is an owner-occupant, the buyer shall deliver an affidavit in the approved form, to escrow.

2. Escrow will receive payments under the sales contract and sums received from any other source with respect to the project. Funds held under the Agreement will initially be deposited in an account for the project. Interest on all funds will be paid to Seller.

3. Escrow will not release from the trust fund and disburse Buyer's funds at closing, unless: (a) the Real Estate commission has issued a Final Report on the Project and the Buyer has acknowledged receipt of the same, (b) Seller has delivered a written opinion to Escrow stating that Sections 514A-62, 514A-63 or 521-38, Hawaii Revised Statutes, as amended, if applicable, have been complied with, (c) Seller has given escrow a written waiver of any option reserved in any sales contract to cancel said sales contract, (d) Seller has delivered to Escrow, a certificate from Seller's architect stating that the project is in compliance with the Federal Fair Housing Amendments Act of 1988, (e) If it is intended that the sale of a unit will be made to Buyers as owner-occupants, the required affidavits of the buyers must be reaffirmed and delivered to Escrow with proof of the date of receipt by the buyer of the final public report, upon receipt of the final public report by the Buyer or no later than closing of escrow for the unit.

4. Escrow will return deposited sums to the buyer without interest if: (a) Seller and buyer give Escrow written notice to return the funds to Buyer, (b) If there is a right to cancellation and refund of moneys under the sales contract or otherwise and Seller has notified Escrow of his/her exercise of said right, (c) If Buyer's funds were obtained prior to the issuance of the Final Report and Buyer has exercised buyer's right to cancel the contract, (d) The Buyer has exercised the Buyer's right to rescind the contract under Section 514A-63, Hawaii Revised Statutes, as amended or (e) The Seller of Buyer has requested in writing, that the funds be returned to Buyer and one of the following has occurred: (I) No sales contract has been offered to the prospective owner-

occupant within six months of the issuance of the first public report or public lottery or (ii) the prospective owner-occupant has requested to be removed from the final reservation list, or (iii) the prospective owner-occupant has elected not to execute the sales contract or (iv) the prospective owner-occupant has not obtained adequate financing within the required period of time. Thereafter, in the event of a cancellation as a matter of agreement of right, Buyer's funds shall be returned to Buyer less Escrow's cancellation fee, if any, and all other costs incurred in connection with the Escrow, not less than $25.00.

5. If Buyer does not claim any returned funds within sixty (60) days after receiving adequate notice, Escrow shall deposit the funds into a special account, in a bank under the name of Seller as trustee for the benefit of such purchaser. Escrow's duties with respect to such funds shall thereafter be released.

6. Escrow will arrange for and supervise the signing of all documents that are to be signed subsequent to and contemplated by the sales contract and shall promptly and diligently close the transaction.

7. Seller may close any or all sales at different times and Escrow agrees to cooperate with Seller to facilitate its performance of such partial closings.

8. If all documents necessary to effect each sales transaction are accurate and in no way defective, Escrow shall, within five (5) business days (exclusive of the day of closing) file and record the documents necessary to effect the transfer of legal title to the purchaser. If the documents are defective, Escrow shall file the documents within five (5) business days after learning that the reason that prevented their filing or recording no longer exists.

9. If purchaser fails to make the required payments to Escrow in a timely manner, Escrow shall notify Seller of purchaser's failure. If the contract has been terminated, Seller shall provide, in writing, certification of such termination. Upon written request by Seller thereafter, Escrow shall return all funds to Seller, less the cancellation fee, along with any partially executed documents. The buyer's funds shall be treated as liquidated damages and shall be returned to Seller as herein specified.

10. Escrow is relieved from all liability for acting in accordance with the terms herein, unless otherwise notified to the contrary by the Seller of purchaser. If any dispute involving Escrow should arise, Escrow may take no action but instead may await settlement by the appropriate legal proceeding or may file a suit for adjudication and shall thereafter by fully released and discharged from further obligations with respect to the moneys deposited. Seller and purchaser shall indemnify and hold Escrow harmless.

11. Where a material house bond guarantees completion of construction of improvement of unit(s), no sale of any such unit shall be closed until 45 days after publication of notice of completion of all construction on any affected unit(s) unless: (a) cash sums equivalent to the bond is retained in escrow for the 45 day period, (b) an indemnity and title policy are executed by a title company to the purchaser, and (c) a surety bond is posted with he Real Estate commission.

12. The Escrow Agreement shall be binding and may only be terminated by either party upon fifteen (15) days written notice to the other. This Agreement shall be interpreted under Hawaii Law, which shall control in all instances.

13. Escrow shall provide Seller with semi-monthly report covering the status of each sales contract in escrow and if certification is received, bill each purchaser for payments due under the sales contract.

14. As Escrow's compensation for it's performance under this Agreement, Escrow will receive $___[1] for each apartment for which an apartment deed of the project is handled by Escrow and recorded in the Bureau of conveyances of the State of Hawaii. Escrow will record all applicable documents. The cost of title insurance will be an additional amount, based upon schedule rate.

SPECIAL NOTE: THE ABOVE SUMMARY IS NOT INTENDED TO BE A THOROUGH AND EXHAUSTIVE EXPLANATION OF ALL TERMS AND PROVISIONS CONTAINED IN THE AGREEMENT. WHILE ONE CAN USE THIS SUMMARY AS A GENERAL SUMMARY OF THE AGREEMENT, ONE MUST REFER TO THE ACTUAL AGREEMENT TO DETERMINE THE RIGHTS AND OBLIGATIONS OF THE PARTIES. IF ANY CONFLICT OF DIFFERENCE EXISTS BETWEEN THIS SUMMARY AND THE AGREEMENT, THE AGREEMENT WILL CONTROL AND NOT THIS SUMMARY.

END OF EXHIBIT D

[1] **Per First Hawaii Title Corporation's Rate Schedule and purchase price of Unit

EXHIBIT E

Common Elements of the Project

The common elements of the project are:

(a) Land in fee simple;

(b) The vehicular and utility easement;

(c) All future ducts, electrical equipment, wiring and other central and appurtenant installations for common services, if any, including power, light, sewage, irrigation and telephone;

(d) Any and all other elements and facilities in common use or necessary to the existence, upkeep and safety of the Project.

Limited Common Elements of the Project

Certain parts of the common elements, herein referred to as the "limited common elements" are hereby designated and set aside for the exclusive use of one or more units, and such unit(s) shall have appurtenant thereto-exclusive easements for the use of such limited common elements. The limited common elements so set aside and reserved as follows:

(a) That certain land area upon and around which **Units A, and B** are located, shown and designated on the condominium Map and the table below, are deemed a limited common element appurtenant to and for the exclusive use of each respective unit.

Unit Number	Area of Limited Common Element
A	1.171 acre
B	0.628 acre

All costs of every kind pertaining to the aforesaid limited common elements, including, but not limited to, costs of landscaping, maintenance, repair, replacement and improvement, shall be borne solely by the owner of the unit to which said limited common elements are appurtenant.

END OF EXHIBIT E

EXHIBIT F

Encumbrances Against Title

1. Any taxes that may be due and owing and tax liens that may exist (refer to Director of Finance, Kauai County).

2. Reservation in favor of the State of Hawaii of all mineral and metallic mines.

3. That certain Mortgage in favor of American Savings Bank, F.S.B., a federal savings bank, dated May 30, 2001 and recorded in the Bureau of Conveyances of the State of Hawaii as Document No. 2001-081843.

4. Declaration of Condominium Property Regime of Hale Pinao Condominium dated July 23, 2002 and recorded in said Bureau as Document No. 2002-137205. First Amendment to Declaration of Condominium Property Regime of Hale Pinao Condominium dated October 22, 2002 and recorded in said Bureau as Document No.2002-193347.

5. Condominium Map recorded as Map No. 3470

6. Bylaws of the Association of Unit Owners of Hale Pinao Condominium dated July 23, 2002 and recorded in said Bureau as Document No. 2002-137206.

END OF EXHIBIT F

EXHIBIT G

DISCLOSURE ABSTRACT FOR
HALE PINAO CONDOMINIUM

Pursuant to Hawaii Revised Statutes, Section 514A-61, the developer of **HALE PINAO CONDOMINIUM** makes the following disclosures:

1. The developer of the project is **LAURA RICHARDS, also known as LAURA BEEMER and CHARLES RICHARDS**, whose address is P.O. Box 604, Hanalei, Hawaii 96714.

2. See Exhibit H for the projected annual maintenance fees. The developer hereby certifies that the estimations have been based on generally accepted accounting principles.

3. No warranty will apply to any individual. There are **three** existing structures on the property and no warranty will be made regarding these buildings.

4. No condominium units will be used for both hotel and residential use.

5. There will be no commercial use except those activities permitted by the Kauai County Comprehensive Zoning Ordinance.

6. Mandatory reserves assessment and collection in effect beginning 1994 budget year. Developer discloses that no reserve study was done in accordance with Chapter 514A-83.6 HRS, and replacement reserves rules, Subchapter 6, Title 16, Chapter 107, Hawaii Administrative Rules, as amended.

Dated: 10-22-02

Laura Richards
LAURA RICHARDS

Charles Richards
CHARLES RICHARDS

RECEIPT

The undersigned has received a copy of the foregoing disclosure abstract with Exhibit H this ___ day of _____.

Purchaser(s)

_____ _____

EXHIBIT H

ESTIMATE OF INITIAL MAINTENANCE FES
AND
ESTIMATE OF MAINTENANCE FEE DESBURSEMENTS

Estimate of Initial Maintenance Fees:

Apartment	Monthly Fee x 12 months =	Yearly Total
Unit A	$312.67	$3,752.04
Unit B	$ 71.00	$ 852.00

NOTE: The monthly fees are actually the estimated premiums for the hazard and other insurance for each unit. There are no common expenses at the present time.

The Real Estate Commission has not reviewed the estimates of maintenance fee assessments and disbursements for their accuracy or sufficiency.

Estimate of Maintenance Fee Disbursements:

		Monthly x 12 months	= Yearly Total
Utilities and Services			
Air Conditioning			
Electricity			
[ ] common elements only			
[ ] common elements and apartments			
Elevator			
Gas			
[ ] common elements only			
[ ] common elements and apartments			
Refuse Collection			
Telephone			
Water and Sewer			
Maintenance, Repairs and Supplies			
Building			
Grounds			
Management			
Management Fee			
Payroll and Payroll Taxes			
Insurance	Unit A	$266.67	$3,200.04
	Unit B	$ 25.00	$ 300.00
Reserves(*)			
Taxes and Government Assessments			
	Unit A	$ 46.00	$ 552.00
	Unit B	$ 46.00	$ 552.00
Audit Fees			
Other			
TOTAL			$4,604.04

I, LAURA RICHARDS, also known as LAURA BEEMER and CHARLES RICHARDS, the developer for the Hale Pinao Condominium project, hereby certify that the above estimates of initial maintenance fee assessments and maintenance fee disbursements were prepared in accordance with generally accepted accounting principles.

Laura Richards
LAURA RICHARDS

10-22-02
Date

Charles Richards
CHARLES RICHARDS

10/22/02
Date

(*) mandatory reserves assessment and collection in effect beginning 1994 budget year. The Developer is to attach to this exhibit an explanation whether, in arriving at the figure for "Reserves", the Developer has conducted a reserve study in accordance with §514A-83.6, HRS, and the replacement reserve rules, Subchapter 6, Title 16, Chapter 107 Hawaii Administrative Rules, as amended.

Pursuant to §514A-83.6, HRS, a new association created after January 1, 1993, need not collect estimated replacement reserves until the fiscal year, which begins after the association's first annual meeting.

MARYANNE W. KUSAKA
MAYOR

DEE M. CROWELL
PLANNING DIRECTOR
SHEILAH N. MIYAKE
DEPUTY PLANNING DIRECTOR
TELEPHONE (808) 241-6677
FAX (808) 241-6699

PLANNING DEPARTMENT

DATE: November 19, 2002

COPY

NOV. 21 2002

TO: Senior Condominium Specialist
Real Estate Commission
P & VLD/DCCA
250 South King Street, Suite 702
Honolulu, Hawaii 96813

FROM: Dee M. Crowell, Planning Director

SUBJECT: Certification of Inspection of Existing Buildings

PROJECT NAME: **Hale Pinao Condominium (049)**
TAX MAP KEY: (4) 5-8-06: 016

The developer of the above-mentioned condominium project has corrected the inconsistencies of the surveyor's map as indicated in our letter dated September 19, 2002. Therefore, this office, as an agency of the County of Kauai, having reviewed the project for compliance with all ordinances, codes, rules, regulations and other requirements of the County of Kauai, (Section 514 A-40 (b), (1), Hawaii Revised Statutes, subject to the disclosures and waivers (item "5" below) specified herein, we certify the following:

1. The developer has contracted engineer Peter Taylor to certify that the buildings on the proposed project referred to as Hale Pinao Condominium Unit A and Unit B are in compliance with all ordinances, codes, rules, regulations and other requirements in force at the time of its construction, and to that extent, and subject to the conditions of waiver herein, the Planning Department adopts that certification as it pertains to the rules and regulations administered solely by the Department.

2. There are no variances approved for the subject property.

3. The parcel does not contain any outstanding nonconforming uses or structures as a result of the adoption or amendments of any ordinances or codes and regulations.

4. There are no notices of violation of County building or zoning codes outstanding according to our records.

EXHIBIT I
(Page 1 of 4)

5. **WAIVER**
The foregoing certification is not a warranty to any compliance with applicable County and State rules and regulations. The sole reason for the execution hereof is to comply with statutory requirements relating to the regulations of condominiums under subsection 514 A-40, (b), and (1), Hawaii Revised Statutes.

If you have any questions, please contact Alvin Fukushima at 241-6697.

cc: Helene Taylor, Attorney at Law

MARYANNE W. KUSAKA
MAYOR

DEE M. CROWELL
PLANNING DIRECTOR
SHEILAH N. MIYAKE
DEPUTY PLANNING DIRECTOR
TELEPHONE (808) 241-6677
FAX (808) 241-6699

PLANNING DEPARTMENT

COPY

SEP. 23 2002

DATE: September 19, 2002

TO: Senior Condominium Specialist
Real Estate Commission
P & VLD/DCCA
250 South King Street, Suite 702
Honolulu, Hawaii 96813

FROM: Dee M. Crowell, Planning Director

SUBJECT: Certification of Inspection of Existing Buildings

PROJECT NAME: HALE PINAO CONDOMINIUM
TAX MAP KEY: (4) 5-8-06: 16

The developer of the above-mentioned condominium project has requested that this office, as an agency of the County of Kauai, review the project for compliance with the ordinances, codes, rules, regulations and other requirements of the County of Kauai, (Section 514A-40 (b), (1), Hawaii Revised Statutes. Subject to the disclosures and waivers (item "6" below) specified herein, we certify the following:

1. The developer has contracted engineer Peter Taylor to certify that the existing buildings on the proposed project referred to as Unit A and Unit B are in compliance with all ordinances, codes, rules, regulations and other requirements. The Planning Department upon a site inspection on September 17, 2002 of the above tax map key found the following inconsistencies:

   a: A single family dwelling unit, not shown on surveyor's map.

   b. The two (2) CPR sheds (4x4 structures) shown on surveyor's map, does not exist on parcel.

EXHIBIT I
(Page 3 of 4)

September 19, 2002

Senior Condominium Specialist
Real Estate Commission
TMK: 5-8-06: 16
Hale Pinao Condominium

c. The Condominium Public Report does not reflect the single family dwelling unit but does declare the two (2) CPR structures.

d. No Architect's verified statement for Hale Pinao Condominium.

2. There are no variances approved for the subject property.

3. The parcel does not contain any outstanding nonconforming use or structures as a result of the adoption or amendments of any ordinances or codes and regulations.

4. There are no notices of violation of County building or zoning codes outstanding according to our records.

5. The parcel is situated in the Open District and the maximum of 7,800 square feet of land coverage shall be permissible.

6. **WAIVER**
The foregoing certification is not a warranty to any compliance with applicable County and State rules and regulations. The sole reason for the execution hereof is to comply with statutory requirements to the regulations of condominiums under subsection 514A-40, (b), and (1), Hawaii Revised Statutes.

If you have any questions, please contact Sheilah Miyake of my staff at 241-6677.

cc: Helene Taylor, Attorney at Law
Peter Taylor
Laura and Charles Richards