TRUSTED SINCE 1926

BONIDE®

Termite & Carpenter Ant Killer[II]

KILLS ON CONTACT AND WITH RESIDUAL KILLING POWER FOR 2 TO 4 WEEKS

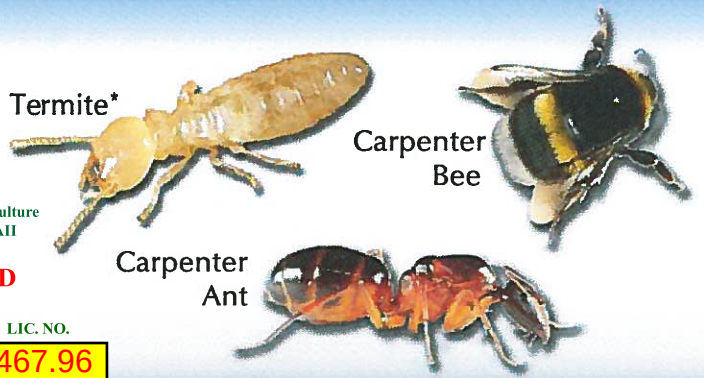

Department of Agriculture
STATE OF HAWAII

LICENSED

PERIOD 2014-2016 LIC. NO. 9467.96

*This type of treatment is intended to be a supplemental treatment for control of drywood and above ground subterranean termites.

Kills On Contact

ACTIVE INGREDIENT

(S)-cyano(3-phenoxyphenyl)methyl-(S)-4-chloro-alpha-(1-methylethyl)benzeneacetate 0.050%

OTHER INGREDIENTS 99.950%

Total 100.000%

EPA Est. No. 11623-GA-1 (G), 5693-MA-1 (M)
Postscript is first letter or number of batch code on container
EPA Reg. No. 1021-1701-4

Keep Out Of Reach Of Children

CAUTION

See Side Panel for additional Precautionary Statements and First Aid

Net Weight 15 oz. (424 g)

FIRST AID	
IF SWALLOWED:	• Call a poison control center or doctor immediately for treatment advice. • Do not give any liquid to the person. • Do not induce vomiting unless told to do so by the poison control center or doctor. • Do not give anything by mouth to an unconscious person.
IF ON SKIN OR CLOTHING:	• Take off contaminated clothing. • Rinse skin immediately with plenty of water for 15-20 minutes. • Call a poison control center or doctor for treatment advice.

Have the product container or label with you when calling a poison control center or doctor, or going for treatment. For information regarding medical emergencies or pesticide incidents, call the International Poison Center at 1-888-740-8712.

PRECAUTIONARY STATEMENTS
HAZARDS TO HUMANS AND DOMESTIC ANIMALS

CAUTION: Harmful if swallowed or absorbed through skin. Avoid contact with skin, eyes or clothing. Wash thoroughly with soap and water after handling and before eating, drinking, chewing gum or using tobacco. Remove and wash contaminated clothing before reuse.

ENVIRONMENTAL HAZARDS

For terrestrial uses: Do not apply directly to water, or to areas where surface water is present or to intertidal areas below the mean high water mark. Do not contaminate water when disposing of equipment wash waters or rinsate.

PHYSICAL OR CHEMICAL HAZARDS

Contents under pressure. Do not use or store near heat or open flame. Do not puncture or incinerate. Exposure to temperatures above 130°F may cause bursting.

DIRECTIONS FOR USE

It is a violation of Federal Law to use this product in a manner inconsistent with its labeling.

Do not apply this product in occupied patient rooms or in any rooms/areas while occupied by patients, the elderly or infirm. Do not apply in classrooms when in use. Do not apply to institutions (including libraries, sports facilities, etc.) in the immediate area when occupants are present. Do not use in serving areas while food is exposed or facility is in operation. Serving areas are the areas where prepared foods are served such as dining rooms but excluding areas where food may be prepared or held.

Use this spray as a spot or crack and crevice treatment to control insects listed below. Apply this product only as a coarse spray or crack and crevice treatment to localized areas where pests are found or may occur. Avoid contamination of food and feedstuffs. Care should be taken to avoid depositing the product onto exposed surfaces or introducing the material into the air. Avoid contamination of food or food handling surfaces.

Do not apply while food processing is underway. Cover or remove all food processing surfaces. Thoroughly wash all food processing surfaces before reuse. After spraying in bakeries, meat packing plants, food processing plants, etc., all benches, shelving, equipment, etc. where exposed food will be handled must be washed with an effective cleaning compound followed by a potable water rinse to remove all traces of contamination.

In the home, cover all food handling surfaces and cover or remove all food and cooking utensils, or wash thoroughly after treatment. Non-food areas are areas such as garbage rooms, lavatories, floor drains (to sewers), entries and vestibules, offices, locker rooms, machine rooms, boiler rooms, garages, mop closets and storage (after canning or bottling).

Provides Contact and Residual Kill of: Ants, Asian Ladybeetles, Black Widows, Boxelder Bugs, Brown Dog Ticks, Carpet Beetles, Cat Fleas, Centipedes, Cockroaches (American Cockroach, Asian Cockroach, Brown-Banded Cockroach, German Cockroach, Oriental Cockroach, Palmetto Bugs, Smoky Brown Cockroach, Water Bugs), Crickets, Deer Ticks, Dog Fleas, Earwigs, Firebrats, Fleas, House Spiders, Pillbugs, Scorpions, Silverfish, Sowbugs, Spiders, Ticks.

Distributed by
Bonide Products, Inc.
6301 Sutliff Road
Oriskany, NY 13424

For use in: Apartments, Commercial Buildings, Condominiums, Day Care Centers, Food Plants, Garbage Cans, Homes, Hospitals, Hotels, Industrial Plants, Institutions, Motels, Nursing Homes, Office Buildings, Other Public Buildings, Porches, Prisons, Railroad Cars, Restaurants, Schools, Ships, Supermarkets, Transportation Vehicles (except aircraft), Warehouses, and Zoos.

HOW TO USE: To Kill Ants, Crickets, Centipedes, Silverfish, Firebrats, Earwigs, Sowbugs, Pillbugs and Spiders: Spray to contact as many insects as possible while thoroughly spraying all areas where the pests are suspected of hiding, such as the floor and baseboard areas of the pantry, food and pet food storage areas, cracks and crevices in walls and flooring materials, under sinks, under stoves, under refrigerators, around garbage containers, cabinets, door and window sills, thresholds, door and window frames, around floor drains, storage and utility installation areas, wall voids and where plumbing goes through the walls. Spray surfaces to wet but not to the point of runoff. For Ants, also spray ant trails and the places where these pests come into the building.

FOR COCKROACH CONTROL: Cockroaches (adults, nymphs) - American Cockroach, German Cockroach, Asian Cockroach, Smoky Brown Cockroach, Brown-Banded Cockroach, Oriental Cockroach.

CRACK AND CREVICE SPRAY: Apply spray in small amounts directly into cracks and crevices. Special attention should be paid to areas such as behind baseboards, connection areas around drains, pipes, behind and beneath sinks, stoves, plumbing, and other visible cracks and crevices. Spray these areas being certain that spray penetrates well. Care should be taken to avoid depositing this product onto exposed surfaces or introducing the material into the air. Avoid contamination of food or food handling surfaces.

CONTACT APPLICATION: Contact as many insects as possible with this spray in addition to spot spraying all parts of the room suspected of harboring these pests. Special attention should be paid to hiding places such as beneath sinks, behind and beneath stoves and refrigerators, around garbage cans, cabinets, along the outside of baseboards, door sills, frames and floors, around and on drains, pipes, plumbing, behind bookcases, storage and other utility Installation areas, contacting as many insects with spray whenever possible.

To Kill Carpet Beetles: Spray beetles when they are seen. Thoroughly vacuum and then spray surface of carpets and rugs in areas such as under sofas, chairs, tables, desks, and other low traffic areas (corners of rooms, closets, shelves) where the pests are seen. Spray the underside of rugs and carpets, when possible, allowing sprayed areas to dry before replacing on floor.

To Kill Fleas and Ticks: Prior to treatment, thoroughly vacuum the floor, upholstered furniture, baseboards, and pay special attention to areas where pets rest and areas under furniture. Remove and dispose of the vacuum bag containing ticks, fleas and flea eggs, larvae, and pupae in the garbage, preferably putting it into a plastic bag that can be securely closed. Discard in outside trash. This will prevent escapes which will reinfest the area. Apply as a spot treatment to areas such as the pet resting areas, pet bed, cracks and crevices, along baseboards, under furniture, and other areas where fleas and ticks are seen.

To prevent reinfestation of the treated area with fleas and ticks, and to protect your pets, treat the animals with an EPA registered product labeled for use on animals and also treat the outdoor areas with an EPA registered product labeled for that use.

Wood Destroying Insects: Localized treatment for beetles* and borers* (Anobidae*, Bostrichidae*, Buprestdae*, Cerabycidae*, Lyctidae*, Oedemeridae*, Sesiidae*) Carpenter Ants, Carpenter Bees, and Termites: Locate suspected infestation and/or insect tunnels, galleries and inaccessible closed voids. Drill holes 8 to 10 inches apart or enough to insure coverage. Inject 5 to 10 seconds per hole. Do not contact electrical wiring or plumbing. Treatment of exposed surfaces should be done to thoroughly cover exposed insect tubing, but excess runoff should be avoided.

This type of treatment is intended to be a supplemental treatment for control of drywood and above ground subterranean termites and other wood destroying insects. The purpose of such applications of this product for termites is to kill workers or winged reproductive forms which may be present in treated channels at the time of treatment. Such applications are not a substitute for mechanical alteration, soil treatment or foundation treatment but are merely a supplement. This product is not recommended as sole protection against termites. For active termite infestations, get a professional inspection.

*not registered for control in California.

STORAGE AND DISPOSAL

Do not contaminate water, food, or feed by storage and disposal. **Pesticide Storage:** Store in a cool, dry area. Always store pesticides in the original container. Store away from food and pet food. **Pesticide Disposal and Container Handling:** Do Not Puncture or Incinerate! Nonrefillable container. Do not reuse or refill this container. **If empty:** Place in trash or offer for recycling if available. ***If partly filled:*** Call your local solid waste agency for disposal instructions.