LICENSED
HAWAII
DEPT. OF AGRICULTURE
Period 2004-2006 No. 9561.137

PRECAUTIONARY STATEMENTS
HAZARDS TO HUMANS & DOMESTIC ANIMALS
CAUTION: Contact with product may result in transient tingling and reddening of the skin. Avoid contact with skin or clothing.

FIRST AID: IF ON SKIN OR CLOTHING: Take off contaminated clothing. Rinse skin immediately with plenty of water for 15-20 minutes. Call a poison control center or doctor for treatment advice. **IF IN EYES:** Hold eye open and rinse slowly and gently with water for 15-20 minutes. Remove contact lenses, if present, after the first 5 minutes, then continue rinsing eye. Call a poison control center or doctor for treatment advice.

HOTLINE NUMBER Have the product container or label with you when calling a poison control center or doctor, or going for treatment. You may also contact the National Pesticide Information Center at 1-800-858-7378 for general information and/or medical information.

ENVIRONMENTAL HAZARDS: This product is extremely toxic to fish and aquatic invertebrates. Do not apply directly to water. Do not contaminate water when disposing of washwater or rinsate. This product is highly toxic to bees exposed to direct treatment or residues on blooming crops or weeds. Do not apply this product or allow it to drift to blooming crops or weeds if bees are visiting the treatment area.

PHYSICAL OR CHEMICAL HAZARDS: Do not apply this product in or on electrical equipment due to possibility of shock hazard.

DIRECTIONS FOR USE: It is a violation of Federal law to use this product in a manner inconsistent with its labeling.

STORAGE AND DISPOSAL
STORAGE: Store in a locked storage area out of reach of children and domestic animals. Store in original container.

DISPOSAL: If empty: Do not reuse this container. Place in trash or offer for recycling if available. **If partly filled:** Call your local solid waste agency or 1-800-CLEANUP for disposal instructions. Never place unused product down any indoor or outdoor drain.

GREEN LIGHT®

WATER-BASED

Odorless
Long Lasting

House & Yard Insect Control

Up To 120 Day Control, Use Indoor and Outdoor

Also Controls Ants, Aphids, Crickets, Carpenter Ants, Fleas, Gnats, Houseflies, Japanese Beetles, Mosquitoes, Roaches, Silverfish, Scorpions, Spiders, Ticks, Whiteflies, and many more listed pests.

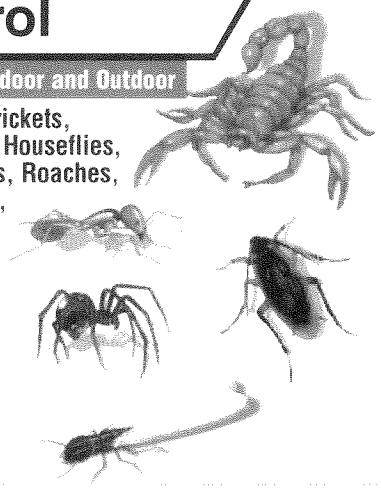

ACTIVE INGREDIENT:
Deltamethrin [(s)-alpha-cyano-3-phenoxybenzyl (1R,3R)-3-(2,2-dibromovinyl)-2,2-dimethyl cyclopropanecarboxylate] 0.02%
OTHER INGREDIENTS 99.98%
Total 100.00%

KEEP OUT OF REACH OF CHILDREN
CAUTION See Side Panel For Additional Precautionary Statements

Net Contents ONE QUART (0.946L)

GENERAL INFORMATION: Hold container upright. Do not spray up into air. Apply to surfaces only as a spot and crack & crevice treatment. Turn spray nozzle to "on" position. Hold approximately 12 inches from surface to be sprayed. Squeeze trigger to spray until surface is slightly moist. Green Light House & Yard Insect Control's long-lasting action keeps on killing for up to 120 days. Contact kill gives you immediate results when spraying insects directly, while residual activity kills insects when they return to treated areas. Green Light House & Yard Insect Control is intended to be used in and around residences and their immediate surroundings such as (but not limited to): ***apartments, atriums, attics, basements, bathrooms, decks, dens, driveways, garages, homes, kitchens, living rooms, patios, play rooms, porches, storage areas, and utility rooms.*** Do not use in commercial food handling establishments, restaurants, or other places where food is commercially prepared or processed.

INDOORS: ***Cockroaches*** (including adult and immature stages of both non-resistant and organophosphate and carbamate resistant strains), ***ants, boxelder bugs, centipedes, crickets, dermestids, firebrats, fleas, palmetto bugs, silverfish, sowbugs (pillbugs), ticks, and waterbugs:*** Apply as a spot and crack & crevice treatment to areas where these pests crawl and hide, especially in hidden areas around sinks and storage areas, behind baseboards, around doors and windows, behind and under refrigerators, cabinets, sinks and stoves, the underside of shelves, drawers, bookcases, and similar areas. Cover all food handling surfaces and cover or remove all food and cooking utensils or wash thoroughly after treatment. Exposed food should be covered or removed. ***Ants:*** Spray ant trails and around doors and windows and other places where ants enter the house. ***Carpenter Ants:*** For effective control, locate and treat nests and surrounding areas. Apply around doors and windows and other places where ants enter premises and where they crawl and hide. Spray into infested wood through existing openings. ***Ticks and Fleas on Surfaces:*** Remove pet bedding and destroy or clean thoroughly. Spray pet resting quarters. Adult fleas and larvae contacted by spray will be killed. Put fresh bedding down once spray has dried. Do not spray animals directly. For best results, pets should be treated with an appropriate flea and/or tick control product registered for use on pets before allowing them to return to the treated area. ***Spiders:*** Apply along and behind baseboards, to window and door frames, corners, pipes, storage localities, attics, crawl spaces, and other areas over which these pests may crawl. ***Centipedes, Ground Beetles, Pillbugs, Scorpions, and Ticks:*** Apply around doors and windows and other places where these pests may enter premises. Treat baseboards, storage areas, and other locations where these pests are found.

FLYING INSECTS: ***Houseflies, gnats, mosquitoes, and small flying moths:*** Spray localized resting areas, such as under eaves, porches, inside surfaces of window and door frames, surfaces around light fixtures and cords, railings, etc. and anywhere these insets may rest. Insects coming to rest on treated surfaces will be killed.

OUTDOORS: Point sprayer away from face. Hold sprayer on a slight downward angle, approximately 12 inches from surface to be sprayed. Spray with wind if breeze is blowing. Do not contaminate fish ponds or apply directly to water.

PESTS ON OUTSIDE SURFACES OF BUILDINGS: For control of building infestation to ***ants, clover mites, crickets, and sowbugs (pillbugs).*** Spray foundation of building where insects are active and may find entrance up to a height of 2 to 3 feet. Apply to outside surfaces of buildings where insects tend to congregate. Spray areas include (but are not limited to) screens, window frames, eaves, porches, patios, garages, and refuse dumps. **CRAWLING INSECTS:** ***Ants, cockroaches (including Asian cockroaches), centipedes, crickets, mole crickets, water bugs, and silverfish.*** Spray infested surfaces of patio or picnic area. Also spray legs of tables and chairs. ***Ants:*** Spray freely around ant trails and hills. Spray around nests hidden under steps, brickwork, concrete, etc. Break apart accessible nests and spray freely on and around debris. ***Wasps, Hornets, Yellow Jackets, and Bees:*** Spray nests and other surfaces where bees may rest. Aim spray at nest openings. Applications should be made late in the evening when insects are at rest.

FLYING INSECTS: ***Houseflies, gnats, mosquitoes, and small flying moths:*** Spray outside surfaces of window and door frames and other areas where these pests may enter the home. Also spray localized resting areas, such as under eaves, porches, surfaces around light fixtures and cords, railings, etc. where these insects may rest. Insects coming to rest on treated surfaces will be killed.

TERMITES, CARPENTER ANTS, AND CARPENTER BEES (for localized control only). Apply Green Light House & Yard Insect Control to voids or channels in damaged wood of a structure, or to cracks, crevices, and spaces in and between wooden portions of a structure or between wood and the foundation, in locations vulnerable to attack such as crawl spaces. For termites, the purpose of such application is to kill workers or winged forms which may be present in the treated areas at the time of application. Not recommended as sole protection against termites. For active infestations, get a professional inspection. Such applications are not a substitute for mechanical alteration, soil treatment, or foundation treatment but are merely a supplement. For severe termite infestation, contact a professional pest control operator in your area.

HORSE STABLES: To control stable flies, houseflies, face flies, horse flies, deer flies, mosquitoes, and gnats. Apply thoroughly to surface until wet. Insect coming to rest on treated surfaces will be killed or repelled. Do not spray animals or humans or apply to animal feed or watering equipment.

HOUSEPLANTS: To control aphids, Japanese beetles, lace bugs, leaf miners, mealybugs, mites, and spider mites on houseplants. Prior to spraying remove plants from living and eating areas. Put in an area not likely to come in contact with children, pets, or food. Plants may be returned to original location when leaves dry. Apply spray to upper and lower surfaces of foliage. Avoid wetting blossoms.

CONTROL OF ORNAMENTAL GARDEN INSECTS: For use on roses, dahlias, asters, African violets, azaleas, begonias, camellias, carnations, chrysanthemums, delphiniums, dogwood, English ivy, euonymus, fuchsia, geraniums, crassula, grape vine, Kentia palm, laurel, marigolds, rhododendrons, rubber plants, snapdragons, wandering Jews, zinnias and other ornamentals to kill ***Japanese beetles*** hit by spray, as well as ***whiteflies, aphids, armyworms, lace bugs, mealybugs, exposed, thrips, spiders, clover mites, spider mites, and leaf miners.*** When spraying plants, do not operate closer than 18 inches. Use a sweeping motion. Be cautious about wetting tender foliage, young plants, and new growth. Do not spray plants when temperatures exceed 90°F. **DO NOT apply to vegetable plants or other plants used for food.** Spray insects directly whenever possible.

DO NOT APPLY TO CARPETS OR UPHOLSTERY – MAY CAUSE STAINING.

Manufactured for:
GREEN LIGHT COMPANY
P.O. Box 17985
San Antonio, TX 78217-0985
www.greenlightco.com
Tel. (210) 494-3481

MADE IN U.S.A. 100% EMPLOYEE OWNED

Rev. 10-16-2003
EPA Reg. No. 869-236
EPA Est. No. 73273-TX-1

For UPC Position Only

STATE OF HAWAII
Department of Agriculture
ACCEPTED
LICENSE NO. 9561.137

DISC.

JAN - 5 2004