79620586

105 x 25 x 195

K9 advantix® 100

DO NOT USE ON CATS

6 Pack

over 55 lbs

K9 advantix® 100

DO NOT USE ON CATS

recycled paper 90%

7 24089-35353 5

6 Pack

K9 advantix® 100

Topical prevention and treatment of ticks, fleas, mosquitoes, biting flies and lice for monthly use on dogs and puppies

7 weeks of age and older, weighing over 55 lbs.

Active Ingredients	% By Weight
Imidacloprid	8.8%
Permethrin*	44.0%
Other Ingredients	47.2%
Total	100.0%

*cis/trans ratio: Max 55% (±) cis and min 45% (±) trans

Six 0.135 fl oz (4.0 mL) Tubes

KEEP OUT OF REACH OF CHILDREN

WARNING

See back panel for First Aid.
For Directions for Use, and Storage and Disposal, see supplemental labeling inside.

DO NOT USE ON CATS

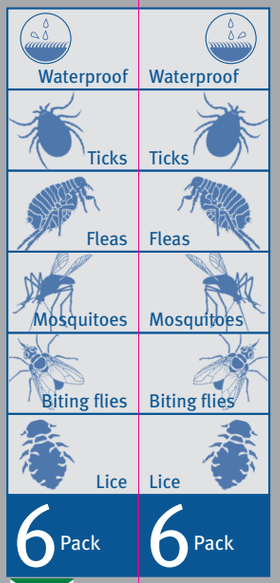

6 Pack 6 Pack

Department of Agriculture STATE OF HAWAII LICENSED PERIOD 2008-2010 LIC. NO.

Department of Agriculture STATE OF HAWAII LICENSED PERIOD 2011-2013 LIC. NO.

Department of Agriculture STATE OF HAWAII LICENSED PERIOD 2014-2016 LIC. NO.

9618.104

K9 advantix® 100

Topical prevention and treatment of ticks, fleas, mosquitoes, biting flies and lice for monthly use on dogs and puppies 7 weeks of age and older, weighing over 55 lbs.

READ THE ENTIRE LABEL BEFORE EACH USE

For the Prevention and Treatment of Ticks, Fleas, Mosquitoes, Biting Flies and Lice on Dogs

- Repels and kills ticks including Deer ticks (vector of Lyme disease), American dog ticks (vector of Rocky Mountain spotted fever), Brown dog ticks (vector of ehrlichiosis), and Lone Star ticks (vector of ehrlichiosis) for up to four weeks
- Kills fleas on dogs within 12 hours and continues to prevent infestations for a month
- Repels and kills fleas before they lay eggs
- Larval flea stages in the dog's surroundings are killed following contact with a K9 Advantix® treated dog
- Repels and kills mosquitoes for up to four weeks
- Repels and prevents blood-feeding by biting flies

PRECAUTIONARY STATEMENTS

HAZARDS TO HUMANS

Causes substantial but temporary eye injury. Do not get in eyes or on skin nor clothing. Harmful if swallowed. Wash thoroughly with soap and water after handling and before eating, drinking, chewing gum, or using tobacco. Remove and wash contaminated clothing before reuse.

HAZARDS TO DOMESTIC ANIMALS

For external use on dogs only. Do not use on animals other than dogs. Do not use on puppies under seven weeks of age. Do not get this product in dog's eyes or mouth. As with any product, consult your veterinarian before using this product on debilitated, aged, pregnant or nursing animals. Individual sensitivities, while rare, may occur after using ANY pesticide product for pets. If signs persist, or become more severe, consult a veterinarian immediately. If your animal is on medication, consult your veterinarian before using this or any other product.

DO NOT USE ON CATS
Due to their unique physiology and inability to metabolize certain compounds, this product must not be used on cats. If applied to a cat, or ingested by a cat which actively grooms a recently treated dog, this product may have serious harmful effects. If this occurs, contact your veterinarian immediately.

For consumer questions call 1-800-255-6826.
For medical emergencies call 1-800-422-9874.

ENVIRONMENTAL HAZARDS

This product is extremely toxic to fish. Do not add directly to water. Do not contaminate water when disposing of product or packaging.

FIRST AID

Have the product container or label with you when calling a poison control center or doctor, or going for treatment.

If in eyes:
Hold eye open and rinse slowly and gently with water for 15–20 minutes. Remove contact lenses, if present, after the first 5 minutes, then continue rinsing eye. Call a poison control center or doctor for treatment advice.

If swallowed:
Call poison control center or doctor immediately for treatment advice. Have person sip a glass of water if able to swallow. Do not induce vomiting unless told to do so by the poison control center or doctor. Do not give anything by mouth to an unconscious person.

If on skin or clothing:
Take off contaminated clothing.
Rinse skin immediately with plenty of water for 15–20 minutes.
Call a poison control center or doctor for treatment advice.

To Physician: Treat the patient symptomatically.

DIRECTIONS FOR USE

It is a violation of Federal Law to use this product in a manner inconsistent with its labeling.
Do not contaminate feed or food.

HOW TO APPLY

1. Use only on dogs. DO NOT USE ON CATS or on other animals.
2. Remove applicator tube from the package.
3. Hold applicator tube in an upright position. Pull cap off tube.
4. Turn the cap around and place other end of cap back on tube.
5. Twist cap to break seal, then remove cap from tube.
6. The dog should be standing for easy application. The entire contents of the K9 Advantix® tube should be applied evenly to three or four spots on the top of the back from the shoulder to the base of the tail. At each spot, part the hair until the skin is visible. Place the tip of the tube on the skin and gently squeeze to expel a portion of the solution on the skin. Do not apply an excessive amount of solution at any one spot that could cause some of the solution to run off the side of the dog. *Do not get this product in your dog's eyes or mouth.*

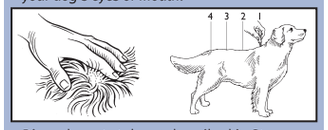

7. Discard empty tube as described in Storage and Disposal.

Six 0.135 fl oz (4.0 mL) Tubes

Manufactured for Bayer HealthCare LLC,
Animal Health Division, P.O. Box 390,
Shawnee Mission, KS, 66201, USA

Bayer, the Bayer Cross and K9 Advantix are registered trademarks of Bayer.

Made in Germany

© 2009 Bayer Healthcare LLC

02935353, R.7
EPA Est. No. 11556-DEU-1
EPA Reg. No. 11556-134

Bayer HealthCare

Lot No.:

K9 advantix® 100

Topical prevention and treatment of ticks, fleas, mosquitoes, biting flies and lice for monthly use on dogs and puppies 7 weeks of age and older, weighing over 55 lbs.

READ THE ENTIRE LABEL BEFORE EACH USE
DO NOT USE ON CATS

For the Prevention and Treatment of Ticks, Fleas, Mosquitoes, Biting Flies and Lice on Dogs

- Repels and kills ticks including Deer ticks (vector of Lyme disease), American dog ticks (vector of Rocky Mountain spotted fever), Brown dog ticks (vector of ehrlichiosis), and Lone Star ticks (vector of ehrlichiosis) for up to four weeks
- Kills fleas on dogs within 12 hours and continues to prevent infestations for a month
- Repels and kills fleas before they lay eggs
- Larval flea stages in the dog's surroundings are killed following contact with a K9 Advantix® treated dog
- Repels and kills mosquitoes for up to four weeks
- Repels and prevents blood-feeding by biting flies
- Waterproof
- Remains effective after bathing and swimming
- 5-way protection (against fleas, ticks, biting flies, mosquitoes and lice)

Active Ingredients	**% By Weight**
Imidacloprid	8.8 %
Permethrin*	44.0 %
Other Ingredients	47.2 %
Total	100.0 %

*cis/trans ratio: Max 55 % (±) cis and min 45 % (±) trans

KEEP OUT OF REACH OF CHILDREN

WARNING

See below for First Aid and Precautionary Statements.

PRECAUTIONARY STATEMENTS
HAZARDS TO HUMANS

Causes substantial but temporary eye injury. Do not get in eyes or on skin nor clothing. Harmful if swallowed. Wash thoroughly with soap and water after handling and before eating, drinking, chewing gum, or using tobacco. Remove and wash contaminated clothing before reuse.

HAZARDS TO DOMESTIC ANIMALS

For external use on dogs only. Do not use on animals other than dogs. Do not use on puppies under seven weeks of age.
Do not get this product in dog's eyes or mouth. As with any product, consult your veterinarian before using this product on debilitated, aged, pregnant or nursing animals. Individual sensitivities, while rare, may occur after using ANY pesticide product for pets. If signs persist, or become more severe, consult a veterinarian immediately. If your animal is on medication, consult your veterinarian before using this or any other product.

DO NOT USE ON CATS

Due to their unique physiology and inability to metabolize certain compounds, this product must not be used on cats. If applied to a cat, or ingested by a cat which actively grooms a recently treated dog, this product may have serious harmful effects. If this occurs, contact your veterinarian immediately.

For consumer questions call 1-800-255-6826.
For medical emergencies call 1-800-422-9874.

Environmental Hazards

This product is extremely toxic to fish.
Do not add directly to water. Do not contaminate water when disposing of product or packaging.

FIRST AID

Have the product container or label with you when calling a poison control center or doctor, or going for treatment.
If in eyes: Hold eye open and rinse slowly and gently with water for 15–20 minutes. Remove contact lenses, if present, after the first 5 minutes, then continue rinsing eye.
Call a poison control center or doctor for treatment advice.
If swallowed: Call poison control center or doctor immediately for treatment advice. Have person sip a glass of water if able to swallow. Do not induce vomiting unless told to do so by the poison control center or doctor.
Do not give anything by mouth to an unconscious person.
If on skin or clothing: Take off contaminated clothing.
Rinse skin immediately with plenty of water for 15–20 minutes.
Call a poison control center or doctor for treatment advice.
To Physician: Treat the patient symptomatically.

DIRECTIONS FOR USE

It is a violation of Federal Law to use this product in a manner inconsistent with its labeling. Do not contaminate feed or food.

HOW TO APPLY

1. Use only on dogs. **DO NOT USE ON CATS** or on other animals.
2. Remove applicator tube from the package.

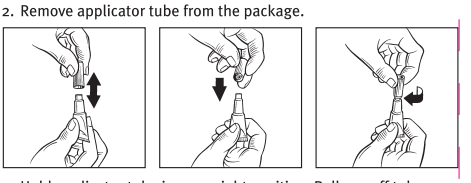

3. Hold applicator tube in an upright position. Pull cap off tube.
4. Turn the cap around and place other end of cap back on tube.
5. Twist cap to break seal, then remove cap from tube.
6. The dog should be standing for easy application.
   The entire contents of the K9 Advantix tube should be applied evenly to three or four spots on the top of the back from the shoulder to the base of the tail. At each spot, part the hair until the skin is visible. Place the tip of the tube on the skin and gently squeeze to expel a portion of the solution on the skin. Do not apply an excessive amount of solution at any one spot that could cause some of the solution to run off the side of the dog. *Do not get this product in your dog's eyes or mouth.*

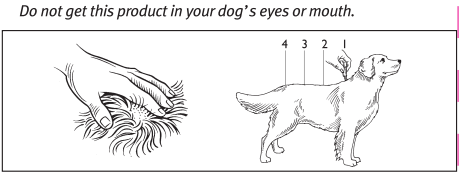

7. Discard empty tube as described in Storage and Disposal.

GENERAL INFORMATION

Kills fleas which may cause flea allergy dermatitis (FAD).
K9 Advantix® kills existing fleas on dogs within 12 hours. Reinfesting fleas are killed within 2 hours with protection against further flea infestation lasting four (4) weeks. Pre-existing pupae in the environment may continue to emerge for six (6) weeks or longer depending upon the climatic conditions. Larval flea stages in the dog's surroundings are killed following contact with a K9 Advantix treated dog. K9 Advantix is waterproof and remains effective following a shampoo treatment, swimming or after exposure to rain or sunlight. Monthly treatments are required for optimal control and prevention of fleas and ticks.

STORAGE AND DISPOSAL

Do not contaminate water, food or feed by storage or disposal.
Storage: Store in a cool, dry place. Protect from freezing.
Disposal: Nonrefillable container.
If empty: Do not reuse or refill this container.
Place in trash or offer for recycling, if available.
If partly filled: Call your local solid waste agency or 1-800-422-9874 for disposal instructions. Never place unused product down any indoor or outdoor drain.

Limited Warranty and Limitation of Damages

Bayer HealthCare LLC, Animal Health Division warrants that this material conforms to the chemical description on the label.
TO THE EXTENT CONSISTENT WITH APPLICABLE LAW, BAYER MAKES NO OTHER EXPRESS OR IMPLIED WARRANTY, INCLUDING ANY OTHER EXPRESS OR IMPLIED WARRANTY OF FITNESS OR MERCHANTABILITY, and no agent of Bayer is authorized to do so except in writing with a specific reference to this warranty. To the extent consistent with applicable law any damages arising from a breach of this warranty shall be limited to direct damages and shall not include consquential commercial damages such as loss of profits or values, etc.

Manufactured For
Bayer HealthCare LLC, Animal Health Division,
P.O. Box 390, Shawnee Mission, Kansas 66201 USA
Bayer, the Bayer Cross, and K9 Advantix are registered trademarks of Bayer
© 2009 Bayer HealthCare LLC
Made in Germany
K9 Advantix is protected by the following U.S. patents: 6,232,328 and other patents pending

79620578
02935213/02935353, R.7
EPA Est. No. 11556-DEU-1
EPA Reg. No. 11556-134

Bayer HealthCare

8.8% imidacloprid
44.0% permethrin
0.135 fl.oz. (4.0 mL)

K9 advantix® 100

EPA Reg. No. 11556-134
Keep out of reach
of children

WARNING

DO NOT USE ON CATS

Read The Entire Label
Before Use

BAYER

79619243

Lot No.: