STATE OF HAWAII
Department of Agriculture
ACCEPTED
LICENSE NO.
9711.24

Y-TEX®

PYthon® Dust

Livestock Insecticide

A-Line Dust Bag Kit

FOR CONTROL OF HORN FLIES, LICE, TICKS & KEDS AND TO AID IN CONTROL OF FACE FLIES, STABLE FLIES, AND OTHER NUISANCE FLIES ON LACTATING AND NON-LACTATING DAIRY CATTLE, BEEF CATTLE, SHEEP, GOATS AND HORSES

Active Ingredients

Zeta-cypermethrin S-Cyano (3-phenoxyphenyl) methyl (±) cis/trans 3-(2,2-dichloroethenyl)-2,2 dimethylcyclopropane-carboxylate*	0.075%
Piperonyl Butoxide, Technical Min. 80% (butylcarbityl)(6-propylpiperonyl) ether and Max. 20% related compounds	0.150%
Inert Ingredients	99.775%
Total	100.000%

*Cis/trans ratio: Max. 55% (±) cis and Min. 45% (±) trans

0 30907 05124 9

YTP-264-1209

NET CONTENTS:

1 - 12.5 lb. (5.67 kg) BAG OF PYthon® DUST

1 - A-LINE DUST BAG

EPA Reg. No. 39039-9

EPA Est. No. 39578-TX-1

KEEP OUT OF REACH OF CHILDREN

CAUTION

See inside container label for additional precautionary statements

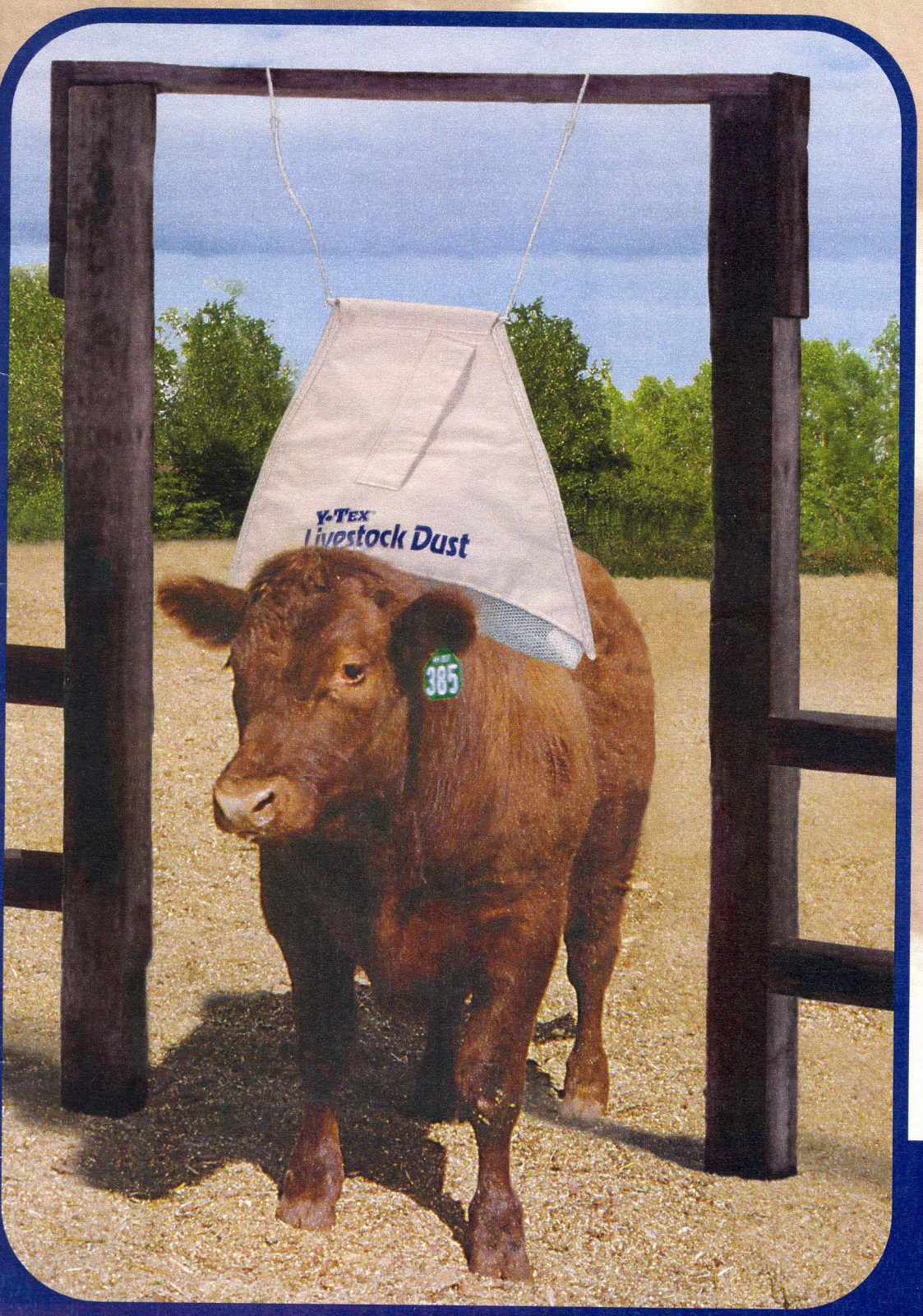

manufactured for:

Y-TEX®
CORPORATION
1825 Big Horn Avenue, Cody, WY 82414

YTP-263-1209

New PY Dust Bag 9-11_New PY Dust Bag 12/06 9/13/11 11:41 AM Page 1

62.5

Y-TEX®

PYthon™ Dust

Livestock Insecticide

For Control of Horn Flies, Lice, Ticks and Keds and to Aid in Control of Face Flies, Stable Flies, and other Nuisance Flies on Lactating and Non-Lactating Dairy Cattle, Beef Cattle, Sheep, Goats and Horses

Active Ingredients

Zeta-cypermethrin, S-enantiomer	0.075%
S-Cyano (3-phenoxyphenyl) methyl (±) cis/trans 3-(2,2-dichloroethenyl)-2,2 dimethylcyclopropane-carboxylate*	
Piperonyl Butoxide	0.150%
(butylcarbityl)(6-propylpiperonyl) ether and related compounds	
Other Ingredients	99.775%
Total	100.000%

*Cis/trans ratio: Max. 55% (±) cis and Min. 45% (±) trans

KEEP OUT OF REACH OF CHILDREN

CAUTION

SEE BACK PANEL FOR ADDITIONAL PRECAUTIONARY INFORMATION

(Mire al otro paneles para mas información precaucionario.)
Al Usuario: Si usted no puede leer o entender ingles, no use este producto hasta que la etiqueta le haya sido explicada ampliamente.
(To the user: If you cannot read or understand English, do not use this product until the label has been fully explained to you.)

Important: Read this entire label, including the NOTICE OF WARRANTY provision, before using.

DIRECTIONS FOR USE

PRINT READS THIS WAY

It is a violation of Federal law to use this product in a manner inconsistent with its labeling.

For Beef and Dairy Cattle, Sheep, Goats and Horses:
Can be applied by dust bag, shaker can, dusting glove and mechanical dust applicator. Do not use concurrently with insecticide ear tags containing zeta-cypermethrin or cypermethrin. Do not apply with power duster equipment. Do not enter or allow others to enter until dusts have settled.

Self-Treating Dust Bag Forced-Use – Horn flies, lice and face flies:
Place dust bag in a daily forced use situation. Do not allow free choice use of dust bag. Place contents of package in any commercially available dust bag; suspend bag in gateways or lanes through which the animals must pass daily for water, feed or minerals. For dairy cows, bags may be suspended in the exit through which the cows leave the milking barn. The bags should hang four (4) to six (6) inches below the backline of the cattle. For reduction of face flies, bags must be located so animals will be forced to use them daily and hung at a height so that the face is dusted.

Horn flies, lice, face flies, stable flies, ticks and keds (direct application):
Apply up to 2 oz. (6 tablespoons) of dust per animal evenly into the hair over the head, ears, neck, shoulders, back and tailhead. For spinose ear ticks, apply approximately 1/3 ounce (1 tablespoon) inside each ear. For stable flies, apply also to legs. Repeat as necessary but not more often than once in 3 days.

NET WEIGHT: 12.5 POUNDS (5.67 kg)

PRECAUTIONARY STATEMENTS

Hazards to Humans (and Domestic Animals)

CAUTION

Harmful if absorbed through skin. Avoid contact with eyes, skin or clothing. Wash thoroughly with soap and water after handling.

Environmental Hazards

This pesticide is **extremely** toxic to aquatic organisms, including fish and invertebrates. To protect the environment, do not allow pesticide to enter or run off into storm drains, drainage ditches, gutters or surface waters. Applying this product in calm weather when rain is not predicted for the next 24 hours will help to ensure that wind or rain does not blow or wash pesticide off the treatment area.

PERSONAL PROTECTIVE EQUIPMENT (PPE)

Applicators and other handlers must wear:
- Long-sleeved shirt and long pants;
- chemical-resistant gloves made of any waterproof material; and
- shoes and socks.

USER SAFETY REQUIREMENTS

- Follow manufacturer's instructions for cleaning/maintaining PPE. If no such instructions for washables exist, use detergent and hot water. Keep and wash PPE separately from other laundry.
- Discard clothing and other absorbent materials that have been heavily contaminated with the product's concentrate. Do not reuse them.

User Safety Recommendations

- User should wash hands before eating, drinking, chewing gum, using tobacco, or using the toilet.
- User should remove clothing/PPE immediately if pesticide gets inside. Then wash thoroughly and put on clean clothing.
- Users should remove PPE immediately after handling this product. As soon as possible, wash thoroughly and change into clean clothing.

FIRST AID

If on skin or clothing	Take off contaminated clothing. Rinse skin immediately with plenty of water for 15-20 minutes. Call a Poison Control Center or doctor for treatment advice.

Note to Physician
This product contains a pyrethroid. Skin contact may be followed by transient tingling or numbness, usually of the face, but this subsides without treatment.

Have the product container or label with you when calling a poison control center or doctor or going for treatment. You may also contact 1-800-255-3924 for emergency medical treatment information.

STORAGE AND DISPOSAL

Do not contaminate feed or foodstuffs by storage or disposal.

Pesticide Storage
Store in cool, dry place.

Pesticide Disposal
Wastes resulting from the use of this product may be disposed of on site or at an approved waste disposal facility.

Container Disposal
If empty: Non-refillable container. Do not reuse or refill this container. Place in trash or offer for recycling if available. ***If partly filled:*** Call your local solid waste agency or 1-800-CLEANUP for disposal instructions. Never place unused product down any indoor or outdoor drain.

NOTICE OF WARRANTY

To the extent consistant with applicable law, Y-TEX CORPORATION MAKES NO WARRANTY OF MERCHANTABILITY, FITNESS FOR ANY PURPOSE, OR OTHERWISE, EXPRESSED OR IMPLIED concerning this product or its uses which extend beyond the use of the product under normal conditions in accord with the statements made on this label, and in any case, is limited to replacement of product only.

EPA Reg. No. 39039-9
EPA Est. No. 39578-TX-1

Manufactured for:
Y-TEX® CORPORATION
1825 Big Horn Avenue,
Cody, WY 82414

YTP-232-911