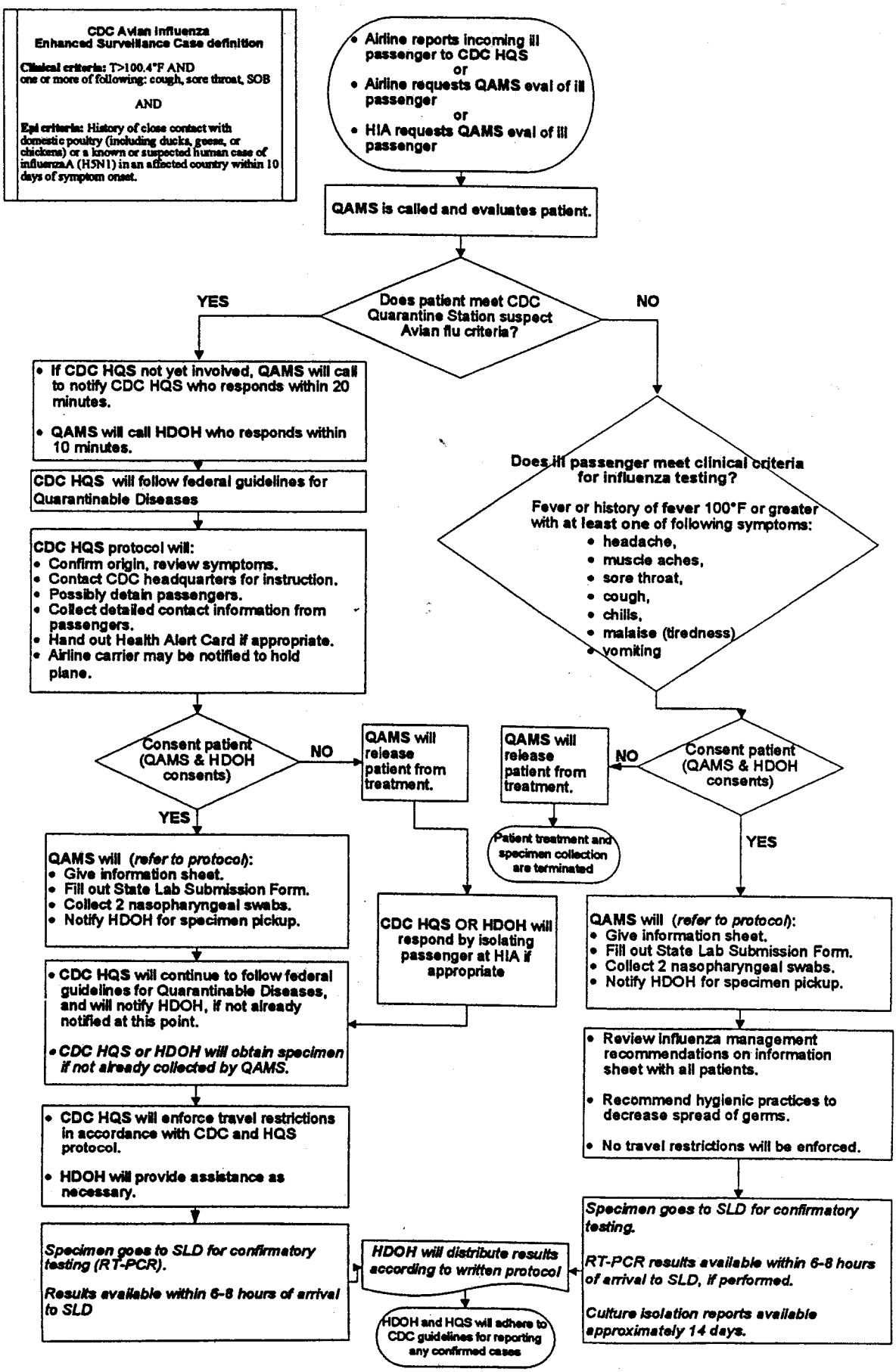Algorithm for Influenza Testing at Honolulu International Airport