Kahaluu Deep Monitor Well, Hawaii (well no. 8-3457-04) Water Levels

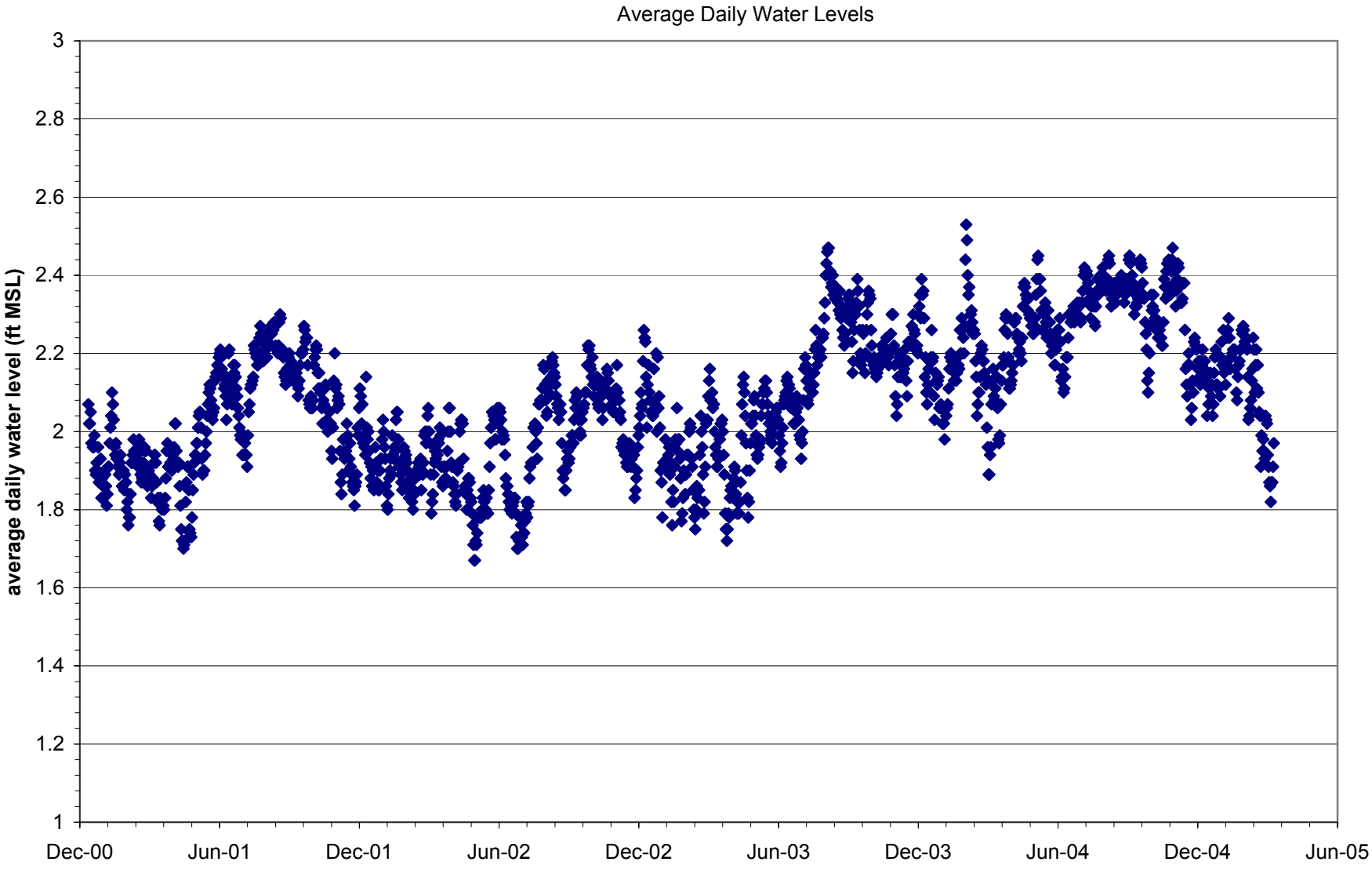

last updated 4/12/05